

Appendix 7

Biodiversity site proformas

SiteID: B1

Site name: The Lea Valley

Site and parcel details

Location:	<input type="text"/>	Surveyor:	<input type="text" value="Eric Heath"/>
Owner:	<input type="text"/>	Survey date:	<input type="text" value="24/09/2013"/>
Manager:	<input type="text"/>	Time spent:	<input type="text" value="2hrs"/>
Access/View from:	<input type="text"/>	Weather:	<input type="text" value="Sunny with cloud"/>
Permission to enter from:	<input type="text"/>	Access:	<input type="text" value="Part"/>
Easting:	<input type="text" value="534998"/>	Northing:	<input type="text" value="189936"/>
		Area (ha):	<input type="text" value="22.13"/>

Open space typology

PPG17 ID:

PPG17 Typology:

Specify other:

Planning status

SSSI	<input type="checkbox"/>	MOL	<input type="checkbox"/>
LNR	<input type="checkbox"/>	Green chain	<input checked="" type="checkbox"/>
SINC or equivalent	<input checked="" type="checkbox"/>	Green corridor	<input type="checkbox"/>
Green Belt	<input checked="" type="checkbox"/>	No open space designation	<input type="checkbox"/>
Other	<input type="checkbox"/>	Conservation Area	<input type="checkbox"/>
Specify other:	<input type="text"/>		

Other information

Ownership:	<input type="text"/>
Public access:	<input type="text" value="Free"/>
Public access restrictions	<input type="text"/>
Entry points:	<input type="text" value="Limited entry points"/>
Maintenance and management:	<input type="text" value="Satisfactory"/>
Predominant recreational use:	<input type="text" value="Active"/>
Level of use:	<input type="text" value="Moderate numbers"/>

Accessibility (score 0-2)

Pedestrian:	<input type="text" value="2"/>	Cycle:	<input type="text" value="2"/>	Private car:	<input type="text" value="1"/>	Wheelchair:	<input type="text" value="1"/>	Public transport:	<input type="text" value="1"/>
-------------	--------------------------------	--------	--------------------------------	--------------	--------------------------------	-------------	--------------------------------	-------------------	--------------------------------

Facilities

Tennis courts (specify number):	<input type="text"/>	Playing pitches	Mini:	<input type="text"/>	Junior:	<input type="text"/>	Full:	<input type="text"/>
---------------------------------	----------------------	-----------------	-------	----------------------	---------	----------------------	-------	----------------------

SiteID: B1

Site name: The Lea Valley

Cricket pitch	<input type="checkbox"/>	All weather	<input type="checkbox"/>	All weather	<input type="checkbox"/>	All weather	<input type="checkbox"/>
Athletics track	<input type="checkbox"/>	Natural	<input type="checkbox"/>	Natural	<input type="checkbox"/>	Natural	<input type="checkbox"/>
Bowling green	<input type="checkbox"/>	Floodlit	<input type="checkbox"/>	Floodlit	<input type="checkbox"/>	Floodlit	<input type="checkbox"/>
Golf course	<input type="checkbox"/>						
Pitch putt/crazy golf	<input type="checkbox"/>	Play for under 7s	<input type="checkbox"/>	Refreshments	<input type="checkbox"/>	Waymarked walking	<input checked="" type="checkbox"/>
Driving range	<input type="checkbox"/>	Play for 7-13	<input type="checkbox"/>	Litter bins	<input checked="" type="checkbox"/>	Cycle paths	<input checked="" type="checkbox"/>
Changing rooms	<input type="checkbox"/>	Play for over 13s	<input type="checkbox"/>	Recycling facilities	<input checked="" type="checkbox"/>	Historic features	<input type="checkbox"/>
Motor cross	<input type="checkbox"/>	BMX track	<input type="checkbox"/>	Dog litter bins/area	<input checked="" type="checkbox"/>	Art gallery	<input type="checkbox"/>
Outdoor swimming pool	<input type="checkbox"/>	Skateboard area	<input type="checkbox"/>	Nature trail	<input type="checkbox"/>	Sculptures/monumnets	<input type="checkbox"/>
Outdoor paddling pool	<input type="checkbox"/>	Seats	<input checked="" type="checkbox"/>	Animal/bird enclosure	<input type="checkbox"/>	Public art	<input type="checkbox"/>
Fishing	<input checked="" type="checkbox"/>	Operational toilet	<input checked="" type="checkbox"/>	Open air performance area	<input type="checkbox"/>	Facilities other	<input type="checkbox"/>
Watersports	<input checked="" type="checkbox"/>	Disabled facilities	<input checked="" type="checkbox"/>	Car parking	<input checked="" type="checkbox"/>	Specify other:	
Basketball hoops	<input type="checkbox"/>	Information	<input checked="" type="checkbox"/>	Horse riding	<input type="checkbox"/>		<input type="text"/>

Threats and disturbances (give details of severity etc)

Invading plants	<input checked="" type="checkbox"/>	areas of japanese knotweed in the paddock
Erosion	<input type="checkbox"/>	
Motorcycle scrambling	<input type="checkbox"/>	
Intrusive buildings	<input type="checkbox"/>	
Boundary treatment	<input type="checkbox"/>	
Redevelopment	<input type="checkbox"/>	
Safety security	<input checked="" type="checkbox"/>	parts of the site are quite isolated.
Vandalism	<input type="checkbox"/>	
Litter	<input checked="" type="checkbox"/>	low levels
Dogfouling	<input checked="" type="checkbox"/>	low levels

SiteID: B1

Site name: The Lea Valley

Fly Tipping	<input checked="" type="checkbox"/>	low levels
Pollution	<input type="checkbox"/>	
Aircraft noise	<input type="checkbox"/>	
Rail/road noise	<input checked="" type="checkbox"/>	
Other	<input type="checkbox"/>	

Interest/potential for enhancement

Recreation:	Natural play areas could be subtly included into this area.
Structural:	
Amenity:	
Ecology:	An ecologically unique resource in the borough.
Education:	
Social cultural:	
Heritage:	
Health:	
Accessibility:	
Other:	
Comments	

Changes since last survey

Changes: No apparent change since last survey

Comments:

Geology, topography, aspect, drainage and soil

Flat with no signs of flooding

Contacts/Other's information/history and succession

SiteID: B1

Site name: The Lea Valley

Habitats %

01: Native broadleaved woodland	<input type="text" value="20"/>	08: Acid grassland	<input type="text"/>	16: Bog	<input type="text"/>
02: Non-native broadleaved woodland:	<input type="text"/>	09: Neutral grassland (semi-improved)	<input type="text"/>	17: Reedswamp	<input type="text"/>
03: Coniferous woodland	<input type="text"/>	35: Neutral grassland (herb rich)	<input type="text"/>	40: Typha etc. swamp	<input type="text"/>
37: Scattered trees:	<input type="text"/>	10: Basic grassland	<input type="text"/>	18: Wet marginal vegetation	<input type="text"/>
05: Recently felled woodland:	<input type="text"/>	11: Improved/reseeded agric grassland	<input type="text"/>	19; Fen carr (woodland/scrub over fen)	<input type="text"/>
06: Scrub	<input type="text" value="20"/>	07: Amenity grassland	<input type="text" value="10"/>	20: Standing water (includes canals)	<input type="text" value="40"/>
38: Planted shrubbery	<input type="text"/>	12: Ruderal or ephemeral	<input type="text"/>	21: Ditches (water filled)	<input type="text"/>
25: Native hedge	<input type="text"/>	33: Roughland (intimate mix of 9, 14 6)	<input type="text"/>	23: Intertidal mud, sand, shingle etc	<input type="text"/>
34: Non-native hedge	<input type="text"/>	13: Bracken	<input type="text"/>	24: Saltmarsh	<input type="text"/>
31: Orchard	<input type="text"/>	14: Tall herbs	<input type="text"/>	30: Habitat information not available	<input type="text"/>
36: Vegetated walls, tombstones etc	<input type="text"/>	15: Heathland	<input type="text"/>	29: Other	<input type="text"/>
26: Bare soil and rock	<input type="text"/>	39: Allotments (active)	<input type="text"/>	29: Other description	<input type="text"/>
27: Bare artificial habitat	<input type="text" value="10"/>	28: Arable	<input type="text"/>		

Habitat qualifiers

Treeline without hedge:	<input type="text"/>	Grazed:	<input type="text"/>	Floating vegetation:	<input type="text" value="in parts of the canal"/>		
Even-aged plantation:	<input type="text"/>	Infrequently mown:	<input type="text"/>	Submerged vegetation:	<input type="text" value="in parts of the canal"/>		
Coppice:	<input type="text"/>	Frequently mown:	<input type="text"/>	Emergent vegetation:	<input type="text"/>		
Flush:	<input type="text"/>	Cuttings removed:	<input type="text"/>	Saline:	<input type="text"/>		
Dead wood:	<input type="text" value="some dead wood in the paddock"/>	Unmanaged grassland:	<input type="text"/>	Tidal:	<input type="text"/>		
Wet:	<input type="text"/>	Ridge and furrow:	<input type="text"/>	Naturally formed riverbank:	<input type="text"/>		
Hedge with treeline:	<input type="text"/>	Flush:	<input type="text"/>	Eutrophic	<input type="checkbox"/>	Oliotrophic	<input type="checkbox"/>
Ancient woodland:	<input type="text"/>	Wet:	<input type="text"/>	Mesotrophic	<input type="checkbox"/>	Dystrophic	<input type="checkbox"/>
Pollarded:	<input type="text"/>	Sand/clay bank:	<input type="text"/>				

SiteID: B1

Site name: The Lea Valley

Wood shrub layer:

throughout the woodland in the paddock

Interest

Invertebrate

Higher Plant

Additional comments:

Fish

Bryophyte

Amphibian

Lichen

Reptile

Fungi

Mammal

Geology

Bird

other

Species Richness

Species richness:

Average

Nature conservation value

Nature conservation value (surveyor's personal opinion):

Quite wild areas are extremely rare in haringey. The lea valley is therefore highly valuable.

Notes (Record dominant and notable plant species, birds and butterflies)

Notes:

Woodland areas include a range of native species including oak, willow, poplar and sycamore. Bramble, elder and dogwood dominated the scrub.

SiteID: B1

Site name: The Lea Valley

SITE MAP AND IMAGE

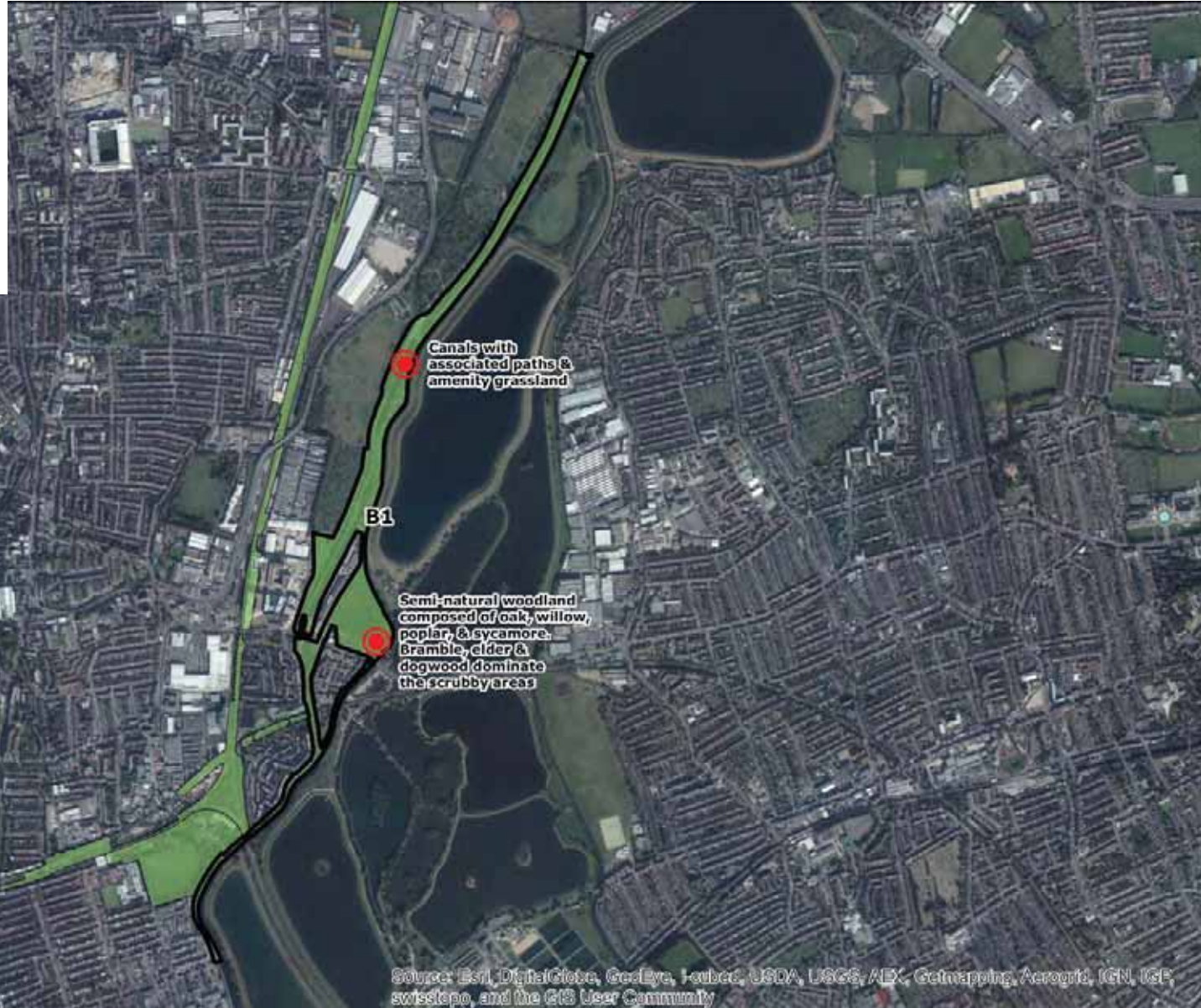

Source: Esri, DigitalGlobe, GeoEye, i-cubed, USDA, USGS, AEX, Getmapping, Aerogrid, IGN, IGP, swisstopo, and the GIS User Community

SiteID: B2

Site name: Southwood Lane Wood

Site and parcel details

Location:	<input type="text"/>	Surveyor:	<input type="text" value="Eric Heath"/>
Owner:	<input type="text"/>	Survey date:	<input type="text" value="26/09/2013"/>
Manager:	<input type="text"/>	Time spent:	<input type="text" value="30 min"/>
Access/View from:	<input type="text"/>	Weather:	<input type="text" value="Sunny with cloud"/>
Permission to enter from:	<input type="text"/>	Access:	<input type="text" value="Part"/>
Easting:	<input type="text" value="528381"/>	Northing:	<input type="text" value="187944"/>
		Area (ha):	<input type="text" value="0.60"/>

Open space typology

PPG17 ID:

PPG17 Typology:

Specify other:

Planning status

SSSI	<input type="checkbox"/>	MOL	<input type="checkbox"/>
LNR	<input type="checkbox"/>	Green chain	<input type="checkbox"/>
SINC or equivalent	<input checked="" type="checkbox"/>	Green corridor	<input type="checkbox"/>
Green Belt	<input type="checkbox"/>	No open space designation	<input type="checkbox"/>
Other	<input type="checkbox"/>	Conservation Area	<input checked="" type="checkbox"/>

Specify other:

Other information

Ownership:

Public access:

Public access restrictions:

Entry points:

Maintenance and management:

Predominant recreational use:

Level of use:

Accessibility (score 0-2)

Pedestrian: Cycle: Private car: Wheelchair: Public transport:

Facilities

Tennis courts (specify number): Playing pitches Mini: Junior: Full:

SiteID: B2

Site name: Southwood Lane Wood

Cricket pitch	<input type="checkbox"/>	All weather	<input type="checkbox"/>	All weather	<input type="checkbox"/>	All weather	<input type="checkbox"/>
Athletics track	<input type="checkbox"/>	Natural	<input type="checkbox"/>	Natural	<input type="checkbox"/>	Natural	<input type="checkbox"/>
Bowling green	<input type="checkbox"/>	Floodlit	<input type="checkbox"/>	Floodlit	<input type="checkbox"/>	Floodlit	<input type="checkbox"/>
Golf course	<input type="checkbox"/>						
Pitch putt/crazy golf	<input type="checkbox"/>	Play for under 7s	<input type="checkbox"/>	Refreshments	<input type="checkbox"/>	Waymarked walking	<input type="checkbox"/>
Driving range	<input type="checkbox"/>	Play for 7-13	<input type="checkbox"/>	Litter bins	<input type="checkbox"/>	Cycle paths	<input type="checkbox"/>
Changing rooms	<input type="checkbox"/>	Play for over 13s	<input type="checkbox"/>	Recycling facilities	<input type="checkbox"/>	Historic features	<input type="checkbox"/>
Motor cross	<input type="checkbox"/>	BMX track	<input type="checkbox"/>	Dog litter bins/area	<input type="checkbox"/>	Art gallery	<input type="checkbox"/>
Outdoor swimming pool	<input type="checkbox"/>	Skateboard area	<input type="checkbox"/>	Nature trail	<input type="checkbox"/>	Sculptures/monumnets	<input type="checkbox"/>
Outdoor paddling pool	<input type="checkbox"/>	Seats	<input type="checkbox"/>	Animal/bird enclosure	<input type="checkbox"/>	Public art	<input type="checkbox"/>
Fishing	<input type="checkbox"/>	Operational toilet	<input type="checkbox"/>	Open air performance area	<input type="checkbox"/>	Facilities other	<input type="checkbox"/>
Watersports	<input type="checkbox"/>	Disabled facilities	<input type="checkbox"/>	Car parking	<input type="checkbox"/>	Specify other:	
Basketball hoops	<input type="checkbox"/>	Information	<input type="checkbox"/>	Horse riding	<input type="checkbox"/>		<input type="text"/>

Threats and disturbances (give details of severity etc)

Invading plants	<input type="checkbox"/>	
Erosion	<input type="checkbox"/>	
Motorcycle scrambling	<input type="checkbox"/>	
Intrusive buildings	<input type="checkbox"/>	
Boundary treatment	<input type="checkbox"/>	
Redevelopment	<input type="checkbox"/>	
Safety security	<input type="checkbox"/>	
Vandalism	<input type="checkbox"/>	
Litter	<input checked="" type="checkbox"/>	low levels
Dogfouling	<input type="checkbox"/>	

SiteID: B2

Site name: Southwood Lane Wood

Fly Tipping	<input checked="" type="checkbox"/>	potentially an area for fly tipping
Pollution	<input type="checkbox"/>	
Aircraft noise	<input type="checkbox"/>	
Rail/road noise	<input type="checkbox"/>	
Other	<input type="checkbox"/>	

Interest/potential for enhancement

Recreation:	
Structural:	
Amenity:	
Ecology:	Quite a small, linear band of woodland. Could be underplanted with more interesting species.
Education:	interpretation boards?
Social cultural:	
Heritage:	
Health:	
Accessibility:	
Other:	
Comments	

Changes since last survey

Changes:	No apparent change since last survey
Comments:	

Geology, topography, aspect, drainage and soil

on slope between estate and road.

Contacts/Other's information/history and succession

SiteID: B2

Site name: Southwood Lane Wood

Habitats %

01: Native broadleaved woodland	<input type="text" value="90"/>	08: Acid grassland	<input type="text"/>	16: Bog	<input type="text"/>
02: Non-native broadleaved woodland:	<input type="text"/>	09: Neutral grassland (semi-improved)	<input type="text"/>	17: Reedswamp	<input type="text"/>
03: Coniferous woodland	<input type="text"/>	35: Neutral grassland (herb rich)	<input type="text"/>	40: Typha etc. swamp	<input type="text"/>
37: Scattered trees:	<input type="text"/>	10: Basic grassland	<input type="text"/>	18: Wet marginal vegetation	<input type="text"/>
05: Recently felled woodland:	<input type="text"/>	11: Improved/reseeded agric grassland	<input type="text"/>	19; Fen carr (woodland/scrub over fen)	<input type="text"/>
06: Scrub	<input type="text" value="7"/>	07: Amenity grassland	<input type="text"/>	20: Standing water (includes canals)	<input type="text"/>
38: Planted shrubbery	<input type="text"/>	12: Ruderal or ephemeral	<input type="text" value="3"/>	21: Ditches (water filled)	<input type="text"/>
25: Native hedge	<input type="text"/>	33: Roughland (intimate mix of 9, 14 6)	<input type="text"/>	23: Intertidal mud, sand, shingle etc	<input type="text"/>
34: Non-native hedge	<input type="text"/>	13: Bracken	<input type="text"/>	24: Saltmarsh	<input type="text"/>
31: Orchard	<input type="text"/>	14: Tall herbs	<input type="text"/>	30: Habitat information not available	<input type="text"/>
36: Vegetated walls, tombstones etc	<input type="text"/>	15: Heathland	<input type="text"/>	29: Other	<input type="text"/>
26: Bare soil and rock	<input type="text"/>	39: Allotments (active)	<input type="text"/>	29: Other description	<input type="text"/>
27: Bare artificial habitat	<input type="text"/>	28: Arable	<input type="text"/>		

Habitat qualifiers

Treeline without hedge:	<input type="text"/>	Grazed:	<input type="text"/>	Floating vegetation:	<input type="text"/>		
Even-aged plantation:	<input type="text"/>	Infrequently mown:	<input type="text"/>	Submerged vegetation:	<input type="text"/>		
Coppice:	<input type="text"/>	Frequently mown:	<input type="text"/>	Emergent vegetation:	<input type="text"/>		
Flush:	<input type="text"/>	Cuttings removed:	<input type="text"/>	Saline:	<input type="text"/>		
Dead wood:	<input type="text" value="low levels"/>	Unmanaged grassland:	<input type="text"/>	Tidal:	<input type="text"/>		
Wet:	<input type="text"/>	Ridge and furrow:	<input type="text"/>	Naturally formed riverbank:	<input type="text"/>		
Hedge with treeline:	<input type="text"/>	Flush:	<input type="text"/>	Eutrophic	<input type="checkbox"/>	Oliotrophic	<input type="checkbox"/>
Ancient woodland:	<input type="text"/>	Wet:	<input type="text"/>	Mesotrophic	<input type="checkbox"/>	Dystrophic	<input type="checkbox"/>
Pollarded:	<input type="text"/>	Sand/clay bank:	<input type="text"/>				
Wood shrub layer:	<input type="text" value="100"/>						

SiteID: B2

Site name: Southwood Lane Wood

Interest

- | | | | |
|--------------|-------------------------------------|--------------|--------------------------|
| Invertebrate | <input checked="" type="checkbox"/> | Higher Plant | <input type="checkbox"/> |
| Fish | <input type="checkbox"/> | Bryophyte | <input type="checkbox"/> |
| Amphibian | <input type="checkbox"/> | Lichen | <input type="checkbox"/> |
| Reptile | <input type="checkbox"/> | Fungi | <input type="checkbox"/> |
| Mammal | <input checked="" type="checkbox"/> | Geology | <input type="checkbox"/> |
| Bird | <input checked="" type="checkbox"/> | other | <input type="checkbox"/> |

Additional comments:

Species Richness

Species richness:

Average

Nature conservation value

Nature conservation value
(surveyor's personal
opinion):

Moderate ecological value, mainly as a foraging and nesting habitat for birds. Also of value for bats and invertebrates.

Notes (Record dominant and notable plant species, birds and butterflies)

Notes:

Canopy is dominated by sycamore with occasional ash, oak and yew. Bramble and ivy are abundant in the understory.

SiteID: B2

Site name: Southwood Lane Wood

SITE MAP AND IMAGE



SiteID: B3

Site name: St Anne's Hospital Wood

Site and parcel details

Location:	<input type="text"/>	Surveyor:	<input type="text" value="Eric Heath"/>
Owner:	<input type="text"/>	Survey date:	<input type="text" value="24/09/2013"/>
Manager:	<input type="text"/>	Time spent:	<input type="text" value="60 min"/>
Access/View from:	<input type="text"/>	Weather:	<input type="text" value="Sunny with cloud"/>
Permission to enter from:	<input type="text"/>	Access:	<input type="text" value="All"/>
Easting:	<input type="text" value="532446"/>	Northing:	<input type="text" value="188418"/>
		Area (ha):	<input type="text" value="0.71"/>

Open space typology

PPG17 ID:

PPG17 Typology:

Specify other:

Planning status

SSSI	<input type="checkbox"/>	MOL	<input type="checkbox"/>
LNR	<input type="checkbox"/>	Green chain	<input type="checkbox"/>
SINC or equivalent	<input checked="" type="checkbox"/>	Green corridor	<input type="checkbox"/>
Green Belt	<input type="checkbox"/>	No open space designation	<input type="checkbox"/>
Other	<input type="checkbox"/>	Conservation Area	<input type="checkbox"/>
Specify other:	<input type="text"/>		

Other information

Ownership:

Public access:

Public access restrictions:

Entry points:

Maintenance and management:

Predominant recreational use:

Level of use:

Accessibility (score 0-2)

Pedestrian: Cycle: Private car: Wheelchair: Public transport:

Facilities

Tennis courts (specify number): Playing pitches Mini: Junior: Full:

SiteID: B3

Site name: St Anne's Hospital Wood

Cricket pitch	<input type="checkbox"/>	All weather	<input type="checkbox"/>	All weather	<input type="checkbox"/>	All weather	<input type="checkbox"/>
Athletics track	<input type="checkbox"/>	Natural	<input type="checkbox"/>	Natural	<input type="checkbox"/>	Natural	<input type="checkbox"/>
Bowling green	<input type="checkbox"/>	Floodlit	<input type="checkbox"/>	Floodlit	<input type="checkbox"/>	Floodlit	<input type="checkbox"/>
Golf course	<input type="checkbox"/>						
Pitch putt/crazy golf	<input type="checkbox"/>	Play for under 7s	<input type="checkbox"/>	Refreshments	<input type="checkbox"/>	Waymarked walking	<input type="checkbox"/>
Driving range	<input type="checkbox"/>	Play for 7-13	<input type="checkbox"/>	Litter bins	<input type="checkbox"/>	Cycle paths	<input type="checkbox"/>
Changing rooms	<input type="checkbox"/>	Play for over 13s	<input type="checkbox"/>	Recycling facilities	<input type="checkbox"/>	Historic features	<input type="checkbox"/>
Motor cross	<input type="checkbox"/>	BMX track	<input type="checkbox"/>	Dog litter bins/area	<input type="checkbox"/>	Art gallery	<input type="checkbox"/>
Outdoor swimming pool	<input type="checkbox"/>	Skateboard area	<input type="checkbox"/>	Nature trail	<input type="checkbox"/>	Sculptures/monumnets	<input type="checkbox"/>
Outdoor paddling pool	<input type="checkbox"/>	Seats	<input type="checkbox"/>	Animal/bird enclosure	<input type="checkbox"/>	Public art	<input type="checkbox"/>
Fishing	<input type="checkbox"/>	Operational toilet	<input type="checkbox"/>	Open air performance area	<input type="checkbox"/>	Facilities other	<input type="checkbox"/>
Watersports	<input type="checkbox"/>	Disabled facilities	<input type="checkbox"/>	Car parking	<input type="checkbox"/>	Specify other:	
Basketball hoops	<input type="checkbox"/>	Information	<input type="checkbox"/>	Horse riding	<input type="checkbox"/>		<input type="text"/>

Threats and disturbances (give details of severity etc)

Invading plants	<input type="checkbox"/>	
Erosion	<input type="checkbox"/>	
Motorcycle scrambling	<input type="checkbox"/>	
Intrusive buildings	<input type="checkbox"/>	
Boundary treatment	<input type="checkbox"/>	
Redevelopment	<input type="checkbox"/>	
Safety security	<input type="checkbox"/>	
Vandalism	<input type="checkbox"/>	
Litter	<input type="checkbox"/>	
Dogfouling	<input type="checkbox"/>	

SiteID: B3

Site name: St Anne's Hospital Wood

Fly Tipping	<input type="checkbox"/>	
Pollution	<input type="checkbox"/>	
Aircraft noise	<input type="checkbox"/>	
Rail/road noise	<input checked="" type="checkbox"/>	borders railway line
Other	<input type="checkbox"/>	

Interest/potential for enhancement

Recreation:	
Structural:	
Amenity:	
Ecology:	Bird and bat boxes could potentially enhance the resource
Education:	
Social cultural:	
Heritage:	
Health:	
Accessibility:	
Other:	
Comments	

Changes since last survey

Changes: No apparent change since last survey

Comments:

Geology, topography, aspect, drainage and soil

on slope up to railway line.

Contacts/Other's information/history and succession

SiteID: B3

Site name: St Anne's Hospital Wood

Habitats %

01: Native broadleaved woodland	<input type="text" value="100"/>	08: Acid grassland	<input type="text"/>	16: Bog	<input type="text"/>
02: Non-native broadleaved woodland:	<input type="text"/>	09: Neutral grassland (semi-improved)	<input type="text"/>	17: Reedswamp	<input type="text"/>
03: Coniferous woodland	<input type="text"/>	35: Neutral grassland (herb rich)	<input type="text"/>	40: Typha etc. swamp	<input type="text"/>
37: Scattered trees:	<input type="text"/>	10: Basic grassland	<input type="text"/>	18: Wet marginal vegetation	<input type="text"/>
05: Recently felled woodland:	<input type="text"/>	11: Improved/reseeded agric grassland	<input type="text"/>	19; Fen carr (woodland/scrub over fen)	<input type="text"/>
06: Scrub	<input type="text"/>	07: Amenity grassland	<input type="text"/>	20: Standing water (includes canals)	<input type="text"/>
38: Planted shrubbery	<input type="text"/>	12: Ruderal or ephemeral	<input type="text"/>	21: Ditches (water filled)	<input type="text"/>
25: Native hedge	<input type="text"/>	33: Roughland (intimate mix of 9, 14 6)	<input type="text"/>	23: Intertidal mud, sand, shingle etc	<input type="text"/>
34: Non-native hedge	<input type="text"/>	13: Bracken	<input type="text"/>	24: Saltmarsh	<input type="text"/>
31: Orchard	<input type="text"/>	14: Tall herbs	<input type="text"/>	30: Habitat information not available	<input type="text"/>
36: Vegetated walls, tombstones etc	<input type="text"/>	15: Heathland	<input type="text"/>	29: Other	<input type="text"/>
26: Bare soil and rock	<input type="text"/>	39: Allotments (active)	<input type="text"/>	29: Other description	<input type="text"/>
27: Bare artificial habitat	<input type="text"/>	28: Arable	<input type="text"/>		

Habitat qualifiers

Treeline without hedge:	<input type="text"/>	Grazed:	<input type="text"/>	Floating vegetation:	<input type="text"/>		
Even-aged plantation:	<input type="text"/>	Infrequently mown:	<input type="text"/>	Submerged vegetation:	<input type="text"/>		
Coppice:	<input type="text"/>	Frequently mown:	<input type="text"/>	Emergent vegetation:	<input type="text"/>		
Flush:	<input type="text"/>	Cuttings removed:	<input type="text"/>	Saline:	<input type="text"/>		
Dead wood:	Limited standing and fallen dead wood	Unmanaged grassland:	<input type="text"/>	Tidal:	<input type="text"/>		
Wet:	<input type="text"/>	Ridge and furrow:	<input type="text"/>	Naturally formed riverbank:	<input type="text"/>		
Hedge with treeline:	<input type="text"/>	Flush:	<input type="text"/>	Eutrophic	<input type="checkbox"/>	Oliotrophic	<input type="checkbox"/>
Ancient woodland:	<input type="text"/>	Wet:	<input type="text"/>	Mesotrophic	<input type="checkbox"/>	Dystrophic	<input type="checkbox"/>
Pollarded:	<input type="text"/>	Sand/clay bank:	<input type="text"/>				

SiteID: B3

Site name: St Anne's Hospital Wood

Wood shrub layer:

100

Interest

Invertebrate	<input checked="" type="checkbox"/>	Higher Plant	<input checked="" type="checkbox"/>
Fish	<input type="checkbox"/>	Bryophyte	<input checked="" type="checkbox"/>
Amphibian	<input type="checkbox"/>	Lichen	<input checked="" type="checkbox"/>
Reptile	<input type="checkbox"/>	Fungi	<input checked="" type="checkbox"/>
Mammal	<input checked="" type="checkbox"/>	Geology	<input type="checkbox"/>
Bird	<input checked="" type="checkbox"/>	other	<input type="checkbox"/>

Additional comments:

Species Richness

Species richness:

Average

Nature conservation value

Nature conservation value
(surveyor's personal
opinion):

small area of undisturbed woodland bordering railway. Of relatively high value given the nature of the rest of the borough.

Notes (Record dominant and notable plant species, birds and butterflies)

Notes:

canopy dominate by ash, sycamore and oak.

SiteID: B3

Site name: St Anne's Hospital Wood

SITE MAP AND IMAGE



SiteID: B4

Site name: Chestnuts Recreation Ground

Site and parcel details

Location:	<input type="text"/>	Surveyor:	<input type="text" value="Eric Heath"/>
Owner:	<input type="text"/>	Survey date:	<input type="text" value="24/09/2013"/>
Manager:	<input type="text"/>	Time spent:	<input type="text" value="60 min"/>
Access/View from:	<input type="text"/>	Weather:	<input type="text" value="Sunny with cloud"/>
Permission to enter from:	<input type="text"/>	Access:	<input type="text" value="All"/>
Easting:	<input type="text" value="532457"/>	Northing:	<input type="text" value="188809"/>
		Area (ha):	<input type="text" value="5.16"/>

Open space typology

PPG17 ID:

PPG17 Typology:

Specify other:

Planning status

SSSI	<input type="checkbox"/>	MOL	<input type="checkbox"/>
LNR	<input type="checkbox"/>	Green chain	<input type="checkbox"/>
SINC or equivalent	<input checked="" type="checkbox"/>	Green corridor	<input type="checkbox"/>
Green Belt	<input type="checkbox"/>	No open space designation	<input type="checkbox"/>
Other	<input type="checkbox"/>	Conservation Area	<input checked="" type="checkbox"/>

Specify other:

Other information

Ownership:	<input type="text"/>
Public access:	<input type="text" value="Free"/>
Public access restrictions	<input type="text"/>
Entry points:	<input type="text" value="Limited entry points"/>
Maintenance and management:	<input type="text" value="Satisfactory"/>
Predominant recreational use:	<input type="text" value="Active"/>
Level of use:	<input type="text" value="Frequent use"/>

Accessibility (score 0-2)

Pedestrian:	<input type="text" value="2"/>	Cycle:	<input type="text" value="2"/>	Private car:	<input type="text" value="1"/>	Wheelchair:	<input type="text" value="1"/>	Public transport:	<input type="text" value="2"/>
-------------	--------------------------------	--------	--------------------------------	--------------	--------------------------------	-------------	--------------------------------	-------------------	--------------------------------

Facilities

Tennis courts (specify number):	<input type="text" value="2"/>	Playing pitches	Mini:	<input type="text"/>	Junior:	<input type="text"/>	Full:	<input type="text" value="2"/>
---------------------------------	--------------------------------	-----------------	-------	----------------------	---------	----------------------	-------	--------------------------------

SiteID: B4

Site name: Chestnuts Recreation Ground

Cricket pitch	<input type="checkbox"/>	All weather	<input type="checkbox"/>	All weather	<input type="checkbox"/>	All weather	<input checked="" type="checkbox"/>
Athletics track	<input type="checkbox"/>	Natural	<input type="checkbox"/>	Natural	<input type="checkbox"/>	Natural	<input type="checkbox"/>
Bowling green	<input type="checkbox"/>	Floodlit	<input type="checkbox"/>	Floodlit	<input type="checkbox"/>	Floodlit	<input type="checkbox"/>
Golf course	<input type="checkbox"/>						
Pitch putt/crazy golf	<input type="checkbox"/>	Play for under 7s	<input checked="" type="checkbox"/>	Refreshments	<input checked="" type="checkbox"/>	Waymarked walking	<input type="checkbox"/>
Driving range	<input type="checkbox"/>	Play for 7-13	<input checked="" type="checkbox"/>	Litter bins	<input checked="" type="checkbox"/>	Cycle paths	<input type="checkbox"/>
Changing rooms	<input type="checkbox"/>	Play for over 13s	<input type="checkbox"/>	Recycling facilities	<input type="checkbox"/>	Historic features	<input type="checkbox"/>
Motor cross	<input type="checkbox"/>	BMX track	<input type="checkbox"/>	Dog litter bins/area	<input checked="" type="checkbox"/>	Art gallery	<input type="checkbox"/>
Outdoor swimming pool	<input type="checkbox"/>	Skateboard area	<input type="checkbox"/>	Nature trail	<input type="checkbox"/>	Sculptures/monumnets	<input type="checkbox"/>
Outdoor paddling pool	<input type="checkbox"/>	Seats	<input checked="" type="checkbox"/>	Animal/bird enclosure	<input type="checkbox"/>	Public art	<input type="checkbox"/>
Fishing	<input type="checkbox"/>	Operational toilet	<input checked="" type="checkbox"/>	Open air performance area	<input type="checkbox"/>	Facilities other	<input type="checkbox"/>
Watersports	<input type="checkbox"/>	Disabled facilities	<input checked="" type="checkbox"/>	Car parking	<input type="checkbox"/>	Specify other:	
Basketball hoops	<input checked="" type="checkbox"/>	Information	<input type="checkbox"/>	Horse riding	<input type="checkbox"/>		<input type="text"/>

Threats and disturbances (give details of severity etc)

Invading plants	<input type="checkbox"/>	
Erosion	<input checked="" type="checkbox"/>	grass worn in places
Motorcycle scrambling	<input type="checkbox"/>	
Intrusive buildings	<input type="checkbox"/>	
Boundary treatment	<input type="checkbox"/>	
Redevelopment	<input type="checkbox"/>	
Safety security	<input type="checkbox"/>	
Vandalism	<input checked="" type="checkbox"/>	playcentre and community hall both show signs of damage
Litter	<input checked="" type="checkbox"/>	low levels
Dogfouling	<input checked="" type="checkbox"/>	low levels

SiteID: B4

Site name: Chestnuts Recreation Ground

Fly Tipping	<input type="checkbox"/>	
Pollution	<input type="checkbox"/>	
Aircraft noise	<input type="checkbox"/>	
Rail/road noise	<input checked="" type="checkbox"/>	
Other	<input type="checkbox"/>	

Interest/potential for enhancement

Recreation:	natural play areas and play facilities for older children
Structural:	buildings are tired and run down
Amenity:	
Ecology:	improve unmanaged area through seeding or soil modification.
Education:	
Social cultural:	
Heritage:	
Health:	
Accessibility:	
Other:	
Comments	

Changes since last survey

Changes:	No apparent change since last survey
Comments:	

Geology, topography, aspect, drainage and soil

flat and dry.

Contacts/Other's information/history and succession

SiteID: B4

Site name: Chestnuts Recreation Ground

Habitats %

01: Native broadleaved woodland	<input type="text"/>	08: Acid grassland	<input type="text"/>	16: Bog	<input type="text"/>
02: Non-native broadleaved woodland:	<input type="text"/>	09: Neutral grassland (semi-improved)	5	17: Reedswamp	<input type="text"/>
03: Coniferous woodland	<input type="text"/>	35: Neutral grassland (herb rich)	<input type="text"/>	40: Typha etc. swamp	<input type="text"/>
37: Scattered trees:	10	10: Basic grassland	<input type="text"/>	18: Wet marginal vegetation	<input type="text"/>
05: Recently felled woodland:	<input type="text"/>	11: Improved/reseeded agric grassland	<input type="text"/>	19; Fen carr (woodland/scrub over fen)	<input type="text"/>
06: Scrub	<input type="text"/>	07: Amenity grassland	80	20: Standing water (includes canals)	<input type="text"/>
38: Planted shrubbery	<input type="text"/>	12: Ruderal or ephemeral	<input type="text"/>	21: Ditches (water filled)	<input type="text"/>
25: Native hedge	<input type="text"/>	33: Roughland (intimate mix of 9, 14 6)	<input type="text"/>	23: Intertidal mud, sand, shingle etc	<input type="text"/>
34: Non-native hedge	<input type="text"/>	13: Bracken	<input type="text"/>	24: Saltmarsh	<input type="text"/>
31: Orchard	<input type="text"/>	14: Tall herbs	<input type="text"/>	30: Habitat information not available	<input type="text"/>
36: Vegetated walls, tombstones etc	<input type="text"/>	15: Heathland	<input type="text"/>	29: Other	<input type="text"/>
26: Bare soil and rock	<input type="text"/>	39: Allotments (active)	<input type="text"/>	29: Other description	<input type="text"/>
27: Bare artificial habitat	5	28: Arable	<input type="text"/>		

Habitat qualifiers

Treeline without hedge:	<input type="text"/>	Grazed:	<input type="text"/>	Floating vegetation:	<input type="text"/>		
Even-aged plantation:	<input type="text"/>	Infrequently mown:	small area of unmanaged grassland.	Submerged vegetation:	<input type="text"/>		
Coppice:	<input type="text"/>	Frequently mown:	<input type="text"/>	Emergent vegetation:	<input type="text"/>		
Flush:	<input type="text"/>	Cuttings removed:	<input type="text"/>	Saline:	<input type="text"/>		
Dead wood:	<input type="text"/>	Unmanaged grassland:	<input type="text"/>	Tidal:	<input type="text"/>		
Wet:	<input type="text"/>	Ridge and furrow:	<input type="text"/>	Naturally formed riverbank:	<input type="text"/>		
Hedge with treeline:	<input type="text"/>	Flush:	<input type="text"/>	Eutrophic	<input type="checkbox"/>	Oliotrophic	<input type="checkbox"/>
Ancient woodland:	<input type="text"/>	Wet:	<input type="text"/>	Mesotrophic	<input type="checkbox"/>	Dystrophic	<input type="checkbox"/>
Pollarded:	<input type="text"/>	Sand/clay bank:	<input type="text"/>				

SiteID: B4

Site name: Chestnuts Recreation Ground

Wood shrub layer:

Interest

- | | | | |
|--------------|-------------------------------------|--------------|--------------------------|
| Invertebrate | <input checked="" type="checkbox"/> | Higher Plant | <input type="checkbox"/> |
| Fish | <input type="checkbox"/> | Bryophyte | <input type="checkbox"/> |
| Amphibian | <input type="checkbox"/> | Lichen | <input type="checkbox"/> |
| Reptile | <input type="checkbox"/> | Fungi | <input type="checkbox"/> |
| Mammal | <input checked="" type="checkbox"/> | Geology | <input type="checkbox"/> |
| Bird | <input checked="" type="checkbox"/> | other | <input type="checkbox"/> |

Additional comments:

Species Richness

Species richness:

Poor/Average

Nature conservation value

Nature conservation value (surveyor's personal opinion):

Reasonable value due to large trees and 'meadow' grassland area. However meadow grass area appear to be dominated by rank species such as creeping thistle and cock's-foot and would benefit from an improved management regime.

Notes (Record dominant and notable plant species, birds and butterflies)

Notes:

Mainly amenity grassland with abundant large mature London Plane trees around the margins. Other large trees include common lime, horse chestnut and weeping willow. Meadow grassland area in the north of the site appear to be slightly tired and in need of improved management.

SiteID: B4

Site name: Chestnuts Recreation Ground

SITE MAP AND IMAGE



SiteID: B5

Site name: Lordship Lane Recreation Ground

Site and parcel details

Location:	<input type="text"/>	Surveyor:	<input type="text" value="Eric Heath"/>
Owner:	<input type="text"/>	Survey date:	<input type="text" value="24/09/2013"/>
Manager:	<input type="text"/>	Time spent:	<input type="text" value="2 hours"/>
Access/View from:	<input type="text"/>	Weather:	<input type="text" value="Sunny with cloud"/>
Permission to enter from:	<input type="text"/>	Access:	<input type="text" value="All"/>
Easting:	<input type="text" value="532615"/>	Northing:	<input type="text" value="190029"/>
		Area (ha):	<input type="text" value="12.11"/>

Open space typology

PPG17 ID:

PPG17 Typology:

Specify other:

Planning status

SSSI	<input type="checkbox"/>	MOL	<input checked="" type="checkbox"/>
LNR	<input type="checkbox"/>	Green chain	<input type="checkbox"/>
SINC or equivalent	<input checked="" type="checkbox"/>	Green corridor	<input type="checkbox"/>
Green Belt	<input type="checkbox"/>	No open space designation	<input type="checkbox"/>
Other	<input type="checkbox"/>	Conservation Area	<input type="checkbox"/>

Specify other:

Other information

Ownership:	<input type="text"/>
Public access:	<input type="text" value="Free"/>
Public access restrictions	<input type="text"/>
Entry points:	<input type="text" value="Limited entry points"/>
Maintenance and management:	<input type="text" value="Good"/>
Predominant recreational use:	<input type="text" value="Active"/>
Level of use:	<input type="text" value="Moderate numbers"/>

Accessibility (score 0-2)

Pedestrian:	<input type="text" value="2"/>	Cycle:	<input type="text" value="2"/>	Private car:	<input type="text" value="1"/>	Wheelchair:	<input type="text" value="1"/>	Public transport:	<input type="text" value="1"/>
-------------	--------------------------------	--------	--------------------------------	--------------	--------------------------------	-------------	--------------------------------	-------------------	--------------------------------

Facilities

Tennis courts (specify number):	<input type="text"/>	Playing pitches	Mini:	<input type="text"/>	Junior:	<input type="text"/>	Full:	<input type="text"/>
---------------------------------	----------------------	-----------------	-------	----------------------	---------	----------------------	-------	----------------------

SiteID: B5

Site name: Lordship Lane Recreation Ground

Cricket pitch	<input type="checkbox"/>	All weather	<input type="checkbox"/>	All weather	<input type="checkbox"/>	All weather	<input type="checkbox"/>
Athletics track	<input type="checkbox"/>	Natural	<input type="checkbox"/>	Natural	<input type="checkbox"/>	Natural	<input type="checkbox"/>
Bowling green	<input type="checkbox"/>	Floodlit	<input type="checkbox"/>	Floodlit	<input type="checkbox"/>	Floodlit	<input type="checkbox"/>
Golf course	<input type="checkbox"/>						
Pitch putt/crazy golf	<input type="checkbox"/>	Play for under 7s	<input checked="" type="checkbox"/>	Refreshments	<input checked="" type="checkbox"/>	Waymarked walking	<input type="checkbox"/>
Driving range	<input type="checkbox"/>	Play for 7-13	<input checked="" type="checkbox"/>	Litter bins	<input checked="" type="checkbox"/>	Cycle paths	<input checked="" type="checkbox"/>
Changing rooms	<input type="checkbox"/>	Play for over 13s	<input checked="" type="checkbox"/>	Recycling facilities	<input checked="" type="checkbox"/>	Historic features	<input checked="" type="checkbox"/>
Motor cross	<input type="checkbox"/>	BMX track	<input checked="" type="checkbox"/>	Dog litter bins/area	<input checked="" type="checkbox"/>	Art gallery	<input type="checkbox"/>
Outdoor swimming pool	<input type="checkbox"/>	Skateboard area	<input checked="" type="checkbox"/>	Nature trail	<input checked="" type="checkbox"/>	Sculptures/monumnets	<input type="checkbox"/>
Outdoor paddling pool	<input checked="" type="checkbox"/>	Seats	<input checked="" type="checkbox"/>	Animal/bird enclosure	<input type="checkbox"/>	Public art	<input checked="" type="checkbox"/>
Fishing	<input type="checkbox"/>	Operational toilet	<input checked="" type="checkbox"/>	Open air performance area	<input checked="" type="checkbox"/>	Facilities other	<input checked="" type="checkbox"/>
Watersports	<input type="checkbox"/>	Disabled facilities	<input checked="" type="checkbox"/>	Car parking	<input type="checkbox"/>	Specify other:	
Basketball hoops	<input checked="" type="checkbox"/>	Information	<input checked="" type="checkbox"/>	Horse riding	<input type="checkbox"/>		
						model traffic area	

Threats and disturbances (give details of severity etc)

Invading plants	<input type="checkbox"/>	
Erosion	<input checked="" type="checkbox"/>	low levels
Motorcycle scrambling	<input type="checkbox"/>	
Intrusive buildings	<input type="checkbox"/>	
Boundary treatment	<input type="checkbox"/>	
Redevelopment	<input type="checkbox"/>	
Safety security	<input type="checkbox"/>	
Vandalism	<input type="checkbox"/>	
Litter	<input checked="" type="checkbox"/>	low levels
Dogfouling	<input checked="" type="checkbox"/>	low levels

SiteID: B5

Site name: Lordship Lane Recreation Ground

Fly Tipping	<input type="checkbox"/>	
Pollution	<input checked="" type="checkbox"/>	Water quality of the Moselle appears poor
Aircraft noise	<input type="checkbox"/>	
Rail/road noise	<input type="checkbox"/>	
Other	<input type="checkbox"/>	

Interest/potential for enhancement

Recreation:	
Structural:	
Amenity:	
Ecology:	Improvements to water quality of Moselle
Education:	Site would make very good field trip destination for local schools
Social cultural:	
Heritage:	
Health:	
Accessibility:	
Other:	
Comments	site has recently undergone large scale enhancements

Changes since last survey

Changes: Significant

Comments:

Geology, topography, aspect, drainage and soil

slopes down from south end to north end. Part of the river moselle flows through the site.

Contacts/Other's information/history and succession

SiteID: B5

Site name: Lordship Lane Recreation Ground

Habitats %

01: Native broadleaved woodland	<input type="text" value="10"/>	08: Acid grassland	<input type="text"/>	16: Bog	<input type="text"/>
02: Non-native broadleaved woodland:	<input type="text"/>	09: Neutral grassland (semi-improved)	<input type="text"/>	17: Reedswamp	<input type="text"/>
03: Coniferous woodland	<input type="text"/>	35: Neutral grassland (herb rich)	<input type="text" value="15"/>	40: Typha etc. swamp	<input type="text"/>
37: Scattered trees:	<input type="text" value="10"/>	10: Basic grassland	<input type="text"/>	18: Wet marginal vegetation	<input type="text" value="5"/>
05: Recently felled woodland:	<input type="text"/>	11: Improved/reseeded agric grassland	<input type="text"/>	19; Fen carr (woodland/scrub over fen)	<input type="text"/>
06: Scrub	<input type="text" value="5"/>	07: Amenity grassland	<input type="text" value="15"/>	20: Standing water (includes canals)	<input type="text" value="5"/>
38: Planted shrubbery	<input type="text" value="15"/>	12: Ruderal or ephemeral	<input type="text"/>	21: Ditches (water filled)	<input type="text"/>
25: Native hedge	<input type="text"/>	33: Roughland (intimate mix of 9, 14 6)	<input type="text"/>	23: Intertidal mud, sand, shingle etc	<input type="text"/>
34: Non-native hedge	<input type="text"/>	13: Bracken	<input type="text"/>	24: Saltmarsh	<input type="text"/>
31: Orchard	<input type="text" value="5"/>	14: Tall herbs	<input type="text"/>	30: Habitat information not available	<input type="text"/>
36: Vegetated walls, tombstones etc	<input type="text"/>	15: Heathland	<input type="text"/>	29: Other	<input type="text" value="5"/>
26: Bare soil and rock	<input type="text"/>	39: Allotments (active)	<input type="text"/>	29: Other description	<input type="text"/>
27: Bare artificial habitat	<input type="text" value="10"/>	28: Arable	<input type="text"/>		

Habitat qualifiers

Treeline without hedge:	<input type="text"/>	Grazed:	<input type="text"/>	Floating vegetation:	<input type="text"/>		
Even-aged plantation:	<input type="text"/>	Infrequently mown:	<input type="text"/>	Submerged vegetation:	<input type="text"/>		
Coppice:	<input type="text"/>	Frequently mown:	<input type="text"/>	Emergent vegetation:	<input type="text" value="along banks of moselle"/>		
Flush:	<input type="text"/>	Cuttings removed:	<input type="text"/>	Saline:	<input type="text"/>		
Dead wood:	<input type="text"/>	Unmanaged grassland:	<input type="text"/>	Tidal:	<input type="text"/>		
Wet:	<input type="text" value="there are wet areas"/>	Ridge and furrow:	<input type="text"/>	Naturally formed riverbank:	<input type="text" value="river moselle"/>		
Hedge with treeline:	<input type="text"/>	Flush:	<input type="text"/>	Eutrophic	<input type="checkbox"/>	Oliotrophic	<input type="checkbox"/>
Ancient woodland:	<input type="text"/>	Wet:	<input type="text"/>	Mesotrophic	<input type="checkbox"/>	Dystrophic	<input type="checkbox"/>
Pollarded:	<input type="text"/>	Sand/clay bank:	<input type="text"/>				
Wood shrub layer:	<input type="text"/>						

SiteID: B5

Site name: Lordship Lane Recreation Ground

Interest

- | | | | |
|--------------|-------------------------------------|--------------|-------------------------------------|
| Invertebrate | <input checked="" type="checkbox"/> | Higher Plant | <input checked="" type="checkbox"/> |
| Fish | <input checked="" type="checkbox"/> | Bryophyte | <input type="checkbox"/> |
| Amphibian | <input checked="" type="checkbox"/> | Lichen | <input type="checkbox"/> |
| Reptile | <input type="checkbox"/> | Fungi | <input type="checkbox"/> |
| Mammal | <input checked="" type="checkbox"/> | Geology | <input type="checkbox"/> |
| Bird | <input checked="" type="checkbox"/> | other | <input type="checkbox"/> |

Additional comments:

Species Richness

Species richness:

Nature conservation value

Nature conservation value (surveyor's personal opinion): Woodland, wetland and meadow areas appear to provide high quality ecological resource. The mix high quality examples of these habitats is extremely unusual in Haringey. The recently enhanced River Moselle with associated reedbanks is particularly unusual for the borough. However it should be noted that the water quality appears poor.

Notes (Record dominant and notable plant species, birds and butterflies)

Notes: The wetland areas around the Moselle include a rich variety of wetland and marginal vegetation including fairly extensive reedbeds. The majority of the northern half of the site has recently been converted into possibly the largest wildflower meadow in the area. The woodland is relatively young and has an uncomplex structure, however it still provides a valuable ecological resource particularly for birds.

SiteID: B5

Site name: Lordship Lane Recreation Ground

SITE MAP AND IMAGE

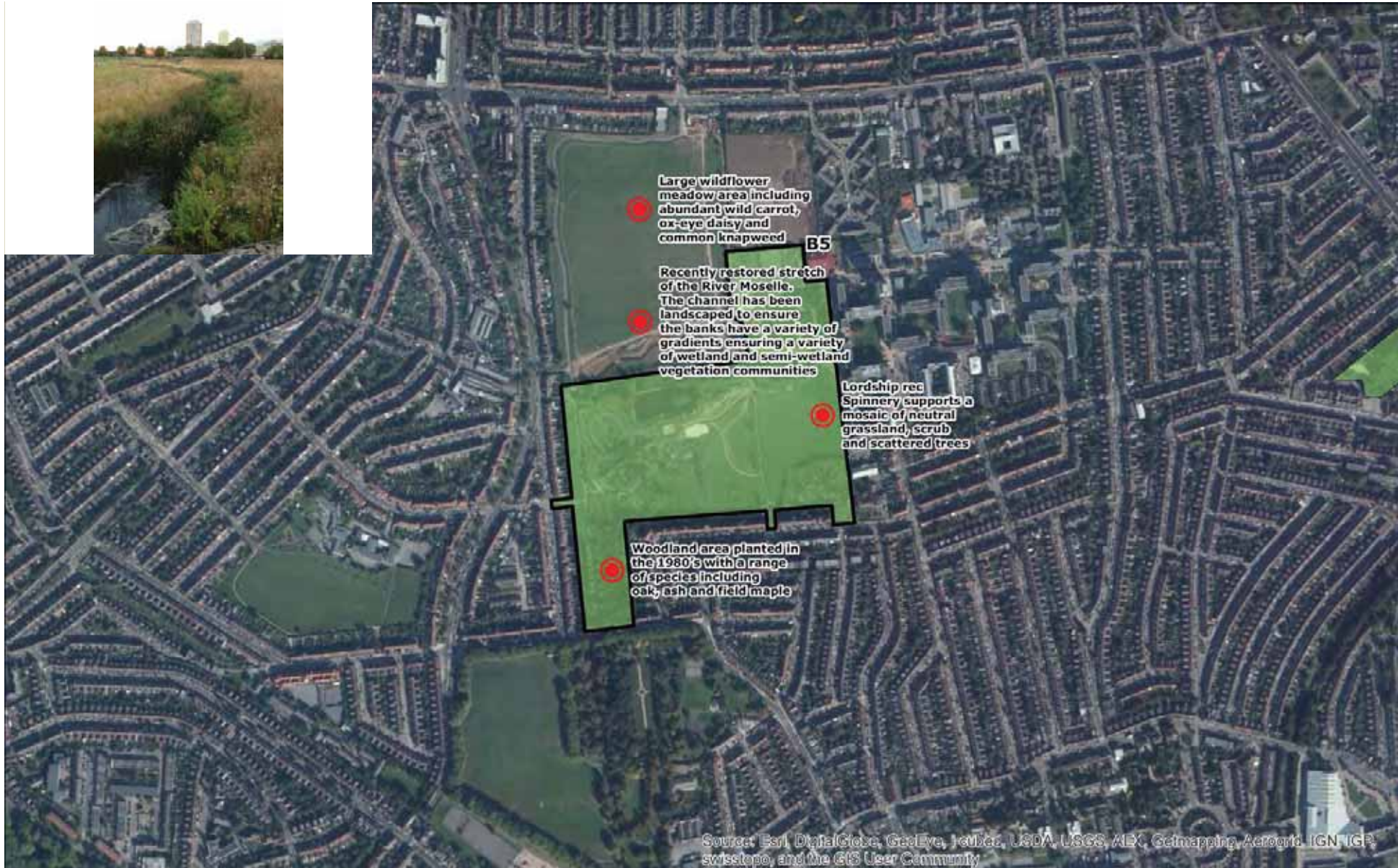

SiteID: B6

Site name: Land beside Fortismere School

Site and parcel details

Location:	<input type="text"/>	Surveyor:	<input type="text" value="Eric Heath"/>
Owner:	<input type="text"/>	Survey date:	<input type="text" value="26/09/2013"/>
Manager:	<input type="text"/>	Time spent:	<input type="text" value="90 mins"/>
Access/View from:	<input type="text"/>	Weather:	<input type="text" value="Sunny with cloud"/>
Permission to enter from:	<input type="text"/>	Access:	<input type="text" value="Part"/>
Easting:	<input type="text" value="527911"/>	Northing:	<input type="text" value="190015"/>
		Area (ha):	<input type="text" value="0.52"/>

Open space typology

PPG17 ID:

PPG17 Typology:

Specify other:

Planning status

SSSI	<input type="checkbox"/>	MOL	<input checked="" type="checkbox"/>
LNR	<input type="checkbox"/>	Green chain	<input type="checkbox"/>
SINC or equivalent	<input checked="" type="checkbox"/>	Green corridor	<input type="checkbox"/>
Green Belt	<input type="checkbox"/>	No open space designation	<input type="checkbox"/>
Other	<input type="checkbox"/>	Conservation Area	<input type="checkbox"/>

Specify other:

Other information

Ownership:	<input type="text"/>
Public access:	<input type="text" value="None"/>
Public access restrictions	<input type="text" value="Some land appears to be within Fortismere School and the rest in Eden Primary School"/>
Entry points:	<input type="text" value="Limited entry points"/>
Maintenance and management:	<input type="text" value="Poor"/>
Predominant recreational use:	<input type="text" value="None"/>
Level of use:	<input type="text" value="Not or hardly used"/>

Accessibility (score 0-2)

Pedestrian:	<input type="text" value="1"/>	Cycle:	<input type="text" value="2"/>	Private car:	<input type="text" value="0"/>	Wheelchair:	<input type="text" value="0"/>	Public transport:	<input type="text" value="0"/>
-------------	--------------------------------	--------	--------------------------------	--------------	--------------------------------	-------------	--------------------------------	-------------------	--------------------------------

Facilities

Tennis courts (specify number):	<input type="text"/>	Playing pitches	Mini:	<input type="text"/>	Junior:	<input type="text"/>	Full:	<input type="text"/>
---------------------------------	----------------------	-----------------	-------	----------------------	---------	----------------------	-------	----------------------

SiteID: B6

Site name: Land beside Fortismere School

Cricket pitch	<input type="checkbox"/>	All weather	<input type="checkbox"/>	All weather	<input type="checkbox"/>	All weather	<input type="checkbox"/>
Athletics track	<input type="checkbox"/>	Natural	<input type="checkbox"/>	Natural	<input type="checkbox"/>	Natural	<input type="checkbox"/>
Bowling green	<input type="checkbox"/>	Floodlit	<input type="checkbox"/>	Floodlit	<input type="checkbox"/>	Floodlit	<input type="checkbox"/>
Golf course	<input type="checkbox"/>						
Pitch putt/crazy golf	<input type="checkbox"/>	Play for under 7s	<input type="checkbox"/>	Refreshments	<input type="checkbox"/>	Waymarked walking	<input type="checkbox"/>
Driving range	<input type="checkbox"/>	Play for 7-13	<input type="checkbox"/>	Litter bins	<input type="checkbox"/>	Cycle paths	<input type="checkbox"/>
Changing rooms	<input type="checkbox"/>	Play for over 13s	<input type="checkbox"/>	Recycling facilities	<input type="checkbox"/>	Historic features	<input type="checkbox"/>
Motor cross	<input type="checkbox"/>	BMX track	<input type="checkbox"/>	Dog litter bins/area	<input type="checkbox"/>	Art gallery	<input type="checkbox"/>
Outdoor swimming pool	<input type="checkbox"/>	Skateboard area	<input type="checkbox"/>	Nature trail	<input type="checkbox"/>	Sculptures/monumnets	<input type="checkbox"/>
Outdoor paddling pool	<input type="checkbox"/>	Seats	<input type="checkbox"/>	Animal/bird enclosure	<input type="checkbox"/>	Public art	<input type="checkbox"/>
Fishing	<input type="checkbox"/>	Operational toilet	<input type="checkbox"/>	Open air performance area	<input type="checkbox"/>	Facilities other	<input type="checkbox"/>
Watersports	<input type="checkbox"/>	Disabled facilities	<input type="checkbox"/>	Car parking	<input type="checkbox"/>	Specify other:	
Basketball hoops	<input type="checkbox"/>	Information	<input type="checkbox"/>	Horse riding	<input type="checkbox"/>		<input type="text"/>

Threats and disturbances (give details of severity etc)

Invading plants	<input type="checkbox"/>	
Erosion	<input type="checkbox"/>	
Motorcycle scrambling	<input type="checkbox"/>	
Intrusive buildings	<input type="checkbox"/>	
Boundary treatment	<input type="checkbox"/>	
Redevelopment	<input checked="" type="checkbox"/>	part of the site has been developed as eden primary school.
Safety security	<input type="checkbox"/>	
Vandalism	<input type="checkbox"/>	
Litter	<input type="checkbox"/>	
Dogfouling	<input type="checkbox"/>	

SiteID: B6

Site name: Land beside Fortismere School

Fly Tipping

Pollution

Aircraft noise

Rail/road noise

Other

Interest/potential for enhancement

Recreation:

Structural:

Amenity:

Ecology:

small area of woodland with two ponds.

Education:

a useful educational resource for both schools.

Social cultural:

Heritage:

Health:

Accessibility:

Other:

Comments

Changes since last survey

Changes: Significant

Comments: part of the site has been developed.

Geology, topography, aspect, drainage and soil

flat although higher than surrounding land.

Contacts/Other's information/history and succession

SiteID: B6

Site name: Land beside Fortismere School

Habitats %

01: Native broadleaved woodland	<input type="text" value="50"/>	08: Acid grassland	<input type="text"/>	16: Bog	<input type="text"/>
02: Non-native broadleaved woodland:	<input type="text"/>	09: Neutral grassland (semi-improved)	<input type="text"/>	17: Reedswamp	<input type="text"/>
03: Coniferous woodland	<input type="text"/>	35: Neutral grassland (herb rich)	<input type="text"/>	40: Typha etc. swamp	<input type="text"/>
37: Scattered trees:	<input type="text"/>	10: Basic grassland	<input type="text"/>	18: Wet marginal vegetation	<input type="text"/>
05: Recently felled woodland:	<input type="text"/>	11: Improved/reseeded agric grassland	<input type="text"/>	19; Fen carr (woodland/scrub over fen)	<input type="text"/>
06: Scrub	<input type="text"/>	07: Amenity grassland	<input type="text" value="48"/>	20: Standing water (includes canals)	<input type="text" value="2"/>
38: Planted shrubbery	<input type="text"/>	12: Ruderal or ephemeral	<input type="text"/>	21: Ditches (water filled)	<input type="text"/>
25: Native hedge	<input type="text"/>	33: Roughland (intimate mix of 9, 14 6)	<input type="text"/>	23: Intertidal mud, sand, shingle etc	<input type="text"/>
34: Non-native hedge	<input type="text"/>	13: Bracken	<input type="text"/>	24: Saltmarsh	<input type="text"/>
31: Orchard	<input type="text"/>	14: Tall herbs	<input type="text"/>	30: Habitat information not available	<input type="text"/>
36: Vegetated walls, tombstones etc	<input type="text"/>	15: Heathland	<input type="text"/>	29: Other	<input type="text"/>
26: Bare soil and rock	<input type="text"/>	39: Allotments (active)	<input type="text"/>	29: Other description	<input type="text"/>
27: Bare artificial habitat	<input type="text"/>	28: Arable	<input type="text"/>		

Habitat qualifiers

Treeline without hedge:	<input type="text"/>	Grazed:	<input type="text"/>	Floating vegetation:	<input type="text"/>		
Even-aged plantation:	<input type="text"/>	Infrequently mown:	<input type="text"/>	Submerged vegetation:	<input type="text"/>		
Coppice:	<input type="text"/>	Frequently mown:	<input type="text"/>	Emergent vegetation:	<input type="text"/>		
Flush:	<input type="text"/>	Cuttings removed:	<input type="text"/>	Saline:	<input type="text"/>		
Dead wood:	<input type="text" value="low levels"/>	Unmanaged grassland:	<input type="text" value="yes"/>	Tidal:	<input type="text"/>		
Wet:	<input type="text"/>	Ridge and furrow:	<input type="text"/>	Naturally formed riverbank:	<input type="text"/>		
Hedge with treeline:	<input type="text"/>	Flush:	<input type="text"/>	Eutrophic	<input type="checkbox"/>	Oliotrophic	<input type="checkbox"/>
Ancient woodland:	<input type="text"/>	Wet:	<input type="text"/>	Mesotrophic	<input type="checkbox"/>	Dystrophic	<input type="checkbox"/>
Pollarded:	<input type="text"/>	Sand/clay bank:	<input type="text"/>				
Wood shrub layer:	<input type="text" value="very little present"/>						

SiteID: B6

Site name: Land beside Fortismere School

Interest

Invertebrate	<input checked="" type="checkbox"/>	Higher Plant	<input checked="" type="checkbox"/>
Fish	<input type="checkbox"/>	Bryophyte	<input checked="" type="checkbox"/>
Amphibian	<input checked="" type="checkbox"/>	Lichen	<input checked="" type="checkbox"/>
Reptile	<input checked="" type="checkbox"/>	Fungi	<input checked="" type="checkbox"/>
Mammal	<input checked="" type="checkbox"/>	Geology	<input type="checkbox"/>
Bird	<input checked="" type="checkbox"/>	other	<input type="checkbox"/>

Additional comments:

small unlit, undisturbed area. Provides a limited forage and sheltering resource for the highlighted animal groups.

Species Richness

Species richness:

Average

Nature conservation value

Nature conservation value
(surveyor's personal
opinion):

small wood with partial understorey, also two small ponds. Of local nature conservation value.

Notes (Record dominant and notable plant species, birds and butterflies)

Notes:

Unmanged but recently laid amenity grassland is being invaded by bramble.
Woodland is formed of oak, hornbeam, ash and yew over holly bramble and ivy. Ponds are lined, with limited aqutic vegetation.

SiteID: B6

Site name: Land beside Fortismere School

SITE MAP AND IMAGE



Source: Esri, DigitalGlobe, GeoEye, i-cubed, USDA, USGS, AEX, Getmapping, Aerogrid, IGN, IGP, swisstopo, and the GIS User Community

SiteID: B21

Site name: New River Sports Centre, White Hart Lane Rec and Woodside Park

Site and parcel details

Location:	<input type="text"/>	Surveyor:	<input type="text" value="Eric Heath"/>
Owner:	<input type="text"/>	Survey date:	<input type="text" value="25/10/2013"/>
Manager:	<input type="text"/>	Time spent:	<input type="text" value="1 hour"/>
Access/View from:	<input type="text"/>	Weather:	<input type="text" value="Sunny with cloud"/>
Permission to enter from:	<input type="text"/>	Access:	<input type="text" value="All"/>
Easting:	<input type="text" value="531388"/>	Northing:	<input type="text" value="191227"/>
		Area (ha):	<input type="text" value="23.44"/>

Open space typology

PPG17 ID:

PPG17 Typology:

Specify other:

Planning status

SSSI	<input type="checkbox"/>	MOL	<input checked="" type="checkbox"/>
LNR	<input type="checkbox"/>	Green chain	<input type="checkbox"/>
SINC or equivalent	<input checked="" type="checkbox"/>	Green corridor	<input type="checkbox"/>
Green Belt	<input type="checkbox"/>	No open space designation	<input type="checkbox"/>
Other	<input type="checkbox"/>	Conservation Area	<input type="checkbox"/>

Specify other:

Other information

Ownership:

Public access:

Public access restrictions:

Entry points:

Maintenance and management:

Predominant recreational use:

Level of use:

Accessibility (score 0-2)

Pedestrian: Cycle: Private car: Wheelchair: Public transport:

Facilities

Tennis courts (specify number): Playing pitches Mini: Junior: Full:

SiteID: B21

Site name: New River Sports Centre, White Hart Lane Rec and Woodside Park

Cricket pitch	<input type="checkbox"/>	All weather	<input type="checkbox"/>	All weather	<input type="checkbox"/>	All weather	<input type="checkbox"/>
Athletics track	<input checked="" type="checkbox"/>	Natural	<input type="checkbox"/>	Natural	<input type="checkbox"/>	Natural	<input type="checkbox"/>
Bowling green	<input type="checkbox"/>	Floodlit	<input type="checkbox"/>	Floodlit	<input type="checkbox"/>	Floodlit	<input type="checkbox"/>
Golf course	<input type="checkbox"/>						
Pitch putt/crazy golf	<input type="checkbox"/>	Play for under 7s	<input type="checkbox"/>	Refreshments	<input type="checkbox"/>	Waymarked walking	<input type="checkbox"/>
Driving range	<input type="checkbox"/>	Play for 7-13	<input type="checkbox"/>	Litter bins	<input type="checkbox"/>	Cycle paths	<input type="checkbox"/>
Changing rooms	<input checked="" type="checkbox"/>	Play for over 13s	<input type="checkbox"/>	Recycling facilities	<input type="checkbox"/>	Historic features	<input type="checkbox"/>
Motor cross	<input type="checkbox"/>	BMX track	<input type="checkbox"/>	Dog litter bins/area	<input type="checkbox"/>	Art gallery	<input type="checkbox"/>
Outdoor swimming pool	<input type="checkbox"/>	Skateboard area	<input type="checkbox"/>	Nature trail	<input type="checkbox"/>	Sculptures/monumnets	<input type="checkbox"/>
Outdoor paddling pool	<input type="checkbox"/>	Seats	<input type="checkbox"/>	Animal/bird enclosure	<input type="checkbox"/>	Public art	<input type="checkbox"/>
Fishing	<input type="checkbox"/>	Operational toilet	<input checked="" type="checkbox"/>	Open air performance area	<input type="checkbox"/>	Facilities other	<input type="checkbox"/>
Watersports	<input type="checkbox"/>	Disabled facilities	<input type="checkbox"/>	Car parking	<input checked="" type="checkbox"/>	Specify other:	
Basketball hoops	<input type="checkbox"/>	Information	<input type="checkbox"/>	Horse riding	<input type="checkbox"/>		<input type="text"/>

Threats and disturbances (give details of severity etc)

Invading plants	<input type="checkbox"/>	<input type="text"/>
Erosion	<input type="checkbox"/>	<input type="text"/>
Motorcycle scrambling	<input type="checkbox"/>	<input type="text"/>
Intrusive buildings	<input type="checkbox"/>	<input type="text"/>
Boundary treatment	<input type="checkbox"/>	<input type="text"/>
Redevelopment	<input type="checkbox"/>	<input type="text"/>
Safety security	<input type="checkbox"/>	<input type="text"/>
Vandalism	<input type="checkbox"/>	<input type="text"/>
Litter	<input type="checkbox"/>	<input type="text"/>
Dogfouling	<input type="checkbox"/>	<input type="text"/>

SiteID: B21

Site name: New River Sports Centre, White Hart Lane Rec and Woodside Park

Fly Tipping

Pollution

Aircraft noise

Rail/road noise

Other

Interest/potential for enhancement

Recreation:

Structural:

Amenity:

Ecology:

Wilder areas around margins

Education:

Social cultural:

Heritage:

Health:

Accessibility:

Other:

Comments

Changes since last survey

Changes:

No apparent change since last survey

Comments:

Geology, topography, aspect, drainage and soil

Pitches are flat but the ground slopes quite steeply from north to south inbetween.

Contacts/Other's information/history and succession

SiteID: B21

Site name: New River Sports Centre, White Hart Lane Rec and Woodside Park

Habitats %

01: Native broadleaved woodland	<input type="text"/>	08: Acid grassland	<input type="text"/>	16: Bog	<input type="text"/>
02: Non-native broadleaved woodland:	<input type="text"/>	09: Neutral grassland (semi-improved)	<input type="text"/>	17: Reedswamp	<input type="text"/>
03: Coniferous woodland	<input type="text"/>	35: Neutral grassland (herb rich)	<input type="text"/>	40: Typha etc. swamp	<input type="text"/>
37: Scattered trees:	25	10: Basic grassland	<input type="text"/>	18: Wet marginal vegetation	<input type="text"/>
05: Recently felled woodland:	<input type="text"/>	11: Improved/reseeded agric grassland	<input type="text"/>	19; Fen carr (woodland/scrub over fen)	<input type="text"/>
06: Scrub	<input type="text"/>	07: Amenity grassland	50	20: Standing water (includes canals)	<input type="text"/>
38: Planted shrubbery	<input type="text"/>	12: Ruderal or ephemeral	<input type="text"/>	21: Ditches (water filled)	<input type="text"/>
25: Native hedge	<input type="text"/>	33: Roughland (intimate mix of 9, 14 6)	<input type="text"/>	23: Intertidal mud, sand, shingle etc	<input type="text"/>
34: Non-native hedge	<input type="text"/>	13: Bracken	<input type="text"/>	24: Saltmarsh	<input type="text"/>
31: Orchard	<input type="text"/>	14: Tall herbs	<input type="text"/>	30: Habitat information not available	<input type="text"/>
36: Vegetated walls, tombstones etc	<input type="text"/>	15: Heathland	<input type="text"/>	29: Other	<input type="text"/>
26: Bare soil and rock	<input type="text"/>	39: Allotments (active)	<input type="text"/>	29: Other description	Sports pitches
27: Bare artificial habitat	<input type="text"/>	28: Arable	<input type="text"/>		

Habitat qualifiers

Treeline without hedge:	<input type="text"/>	Grazed:	<input type="text"/>	Floating vegetation:	<input type="text"/>		
Even-aged plantation:	<input type="text"/>	Infrequently mown:	<input type="text"/>	Submerged vegetation:	<input type="text"/>		
Coppice:	<input type="text"/>	Frequently mown:	<input type="text"/>	Emergent vegetation:	<input type="text"/>		
Flush:	<input type="text"/>	Cuttings removed:	<input type="text"/>	Saline:	<input type="text"/>		
Dead wood:	<input type="text"/>	Unmanaged grassland:	<input type="text"/>	Tidal:	<input type="text"/>		
Wet:	<input type="text"/>	Ridge and furrow:	<input type="text"/>	Naturally formed riverbank:	<input type="text"/>		
Hedge with treeline:	<input type="text"/>	Flush:	<input type="text"/>	Eutrophic	<input type="checkbox"/>	Oliotrophic	<input type="checkbox"/>
Ancient woodland:	<input type="text"/>	Wet:	<input type="text"/>	Mesotrophic	<input type="checkbox"/>	Dystrophic	<input type="checkbox"/>
Pollarded:	<input type="text"/>	Sand/clay bank:	<input type="text"/>				
Wood shrub layer:	<input type="text"/>						

SiteID: B21

Site name: New River Sports Centre, White Hart Lane Rec and Woodside Park

Interest

- | | | | |
|--------------|-------------------------------------|--------------|--------------------------|
| Invertebrate | <input type="checkbox"/> | Higher Plant | <input type="checkbox"/> |
| Fish | <input type="checkbox"/> | Bryophyte | <input type="checkbox"/> |
| Amphibian | <input type="checkbox"/> | Lichen | <input type="checkbox"/> |
| Reptile | <input type="checkbox"/> | Fungi | <input type="checkbox"/> |
| Mammal | <input type="checkbox"/> | Geology | <input type="checkbox"/> |
| Bird | <input checked="" type="checkbox"/> | other | <input type="checkbox"/> |

Additional comments:

Species Richness

Species richness:

Nature conservation value

Nature conservation value
(surveyor's personal
opinion):

Amenity grassland with and interesting collection of mature and semi-mature trees including oak, ash, beech, hornbeam, plane, Indian bean, foxglove tree and a variety of maples.

Notes (Record dominant and notable plant species, birds and butterflies)

Notes:

SiteID: B21

Site name: New River Sports Centre, White Hart Lane Rec and Woodside Park

SITE MAP AND IMAGE



Source: Esri, DigitalGlobe, GeoEye, USDA, USGS, AEX, Getmapping, Aerogrid, IGN, IGP, swisstopo, and the GIS User Community

SiteID: B7

Site name: Former Friern Barnet Sewage Works

Site and parcel details

Location:	<input type="text"/>	Surveyor:	<input type="text" value="Eric Heath"/>
Owner:	<input type="text"/>	Survey date:	<input type="text" value="25/10/2013"/>
Manager:	<input type="text"/>	Time spent:	<input type="text" value="2 hours"/>
Access/View from:	<input type="text"/>	Weather:	<input type="text" value="Cloud with rain"/>
Permission to enter from:	<input type="text"/>	Access:	<input type="text" value="All"/>
Easting:	<input type="text" value="528897"/>	Northing:	<input type="text" value="191615"/>
		Area (ha):	<input type="text" value="6.37"/>

Open space typology

PPG17 ID:

PPG17 Typology:

Specify other:

Planning status

SSSI	<input type="checkbox"/>	MOL	<input checked="" type="checkbox"/>
LNR	<input type="checkbox"/>	Green chain	<input type="checkbox"/>
SINC or equivalent	<input checked="" type="checkbox"/>	Green corridor	<input type="checkbox"/>
Green Belt	<input type="checkbox"/>	No open space designation	<input type="checkbox"/>
Other	<input type="checkbox"/>	Conservation Area	<input type="checkbox"/>

Specify other:

Other information

Ownership:	<input type="text" value="Other private"/>
Public access:	<input type="text" value="None"/>
Public access restrictions	<input type="text" value="locked gate, big fence."/>
Entry points:	<input type="text" value="Limited entry points"/>
Maintenance and management:	<input type="text" value="Satisfactory"/>
Predominant recreational use:	<input type="text" value="None"/>
Level of use:	<input type="text" value="Not or hardly used"/>

Accessibility (score 0-2)

Pedestrian:	<input type="text"/>	Cycle:	<input type="text"/>	Private car:	<input type="text"/>	Wheelchair:	<input type="text"/>	Public transport:	<input type="text"/>
-------------	----------------------	--------	----------------------	--------------	----------------------	-------------	----------------------	-------------------	----------------------

Facilities

Tennis courts (specify number):	<input type="text"/>	Playing pitches	Mini:	<input type="text"/>	Junior:	<input type="text"/>	Full:	<input type="text"/>
---------------------------------	----------------------	-----------------	-------	----------------------	---------	----------------------	-------	----------------------

SiteID: B7

Site name: Former Friern Barnet Sewage Works

Cricket pitch	<input type="checkbox"/>	All weather	<input type="checkbox"/>	All weather	<input type="checkbox"/>	All weather	<input type="checkbox"/>
Athletics track	<input type="checkbox"/>	Natural	<input type="checkbox"/>	Natural	<input type="checkbox"/>	Natural	<input type="checkbox"/>
Bowling green	<input type="checkbox"/>	Floodlit	<input type="checkbox"/>	Floodlit	<input type="checkbox"/>	Floodlit	<input type="checkbox"/>
Golf course	<input type="checkbox"/>						
Pitch putt/crazy golf	<input type="checkbox"/>	Play for under 7s	<input type="checkbox"/>	Refreshments	<input type="checkbox"/>	Waymarked walking	<input type="checkbox"/>
Driving range	<input type="checkbox"/>	Play for 7-13	<input type="checkbox"/>	Litter bins	<input type="checkbox"/>	Cycle paths	<input type="checkbox"/>
Changing rooms	<input type="checkbox"/>	Play for over 13s	<input type="checkbox"/>	Recycling facilities	<input type="checkbox"/>	Historic features	<input type="checkbox"/>
Motor cross	<input type="checkbox"/>	BMX track	<input type="checkbox"/>	Dog litter bins/area	<input type="checkbox"/>	Art gallery	<input type="checkbox"/>
Outdoor swimming pool	<input type="checkbox"/>	Skateboard area	<input type="checkbox"/>	Nature trail	<input type="checkbox"/>	Sculptures/monumnets	<input type="checkbox"/>
Outdoor paddling pool	<input type="checkbox"/>	Seats	<input type="checkbox"/>	Animal/bird enclosure	<input type="checkbox"/>	Public art	<input type="checkbox"/>
Fishing	<input type="checkbox"/>	Operational toilet	<input type="checkbox"/>	Open air performance area	<input type="checkbox"/>	Facilities other	<input type="checkbox"/>
Watersports	<input type="checkbox"/>	Disabled facilities	<input type="checkbox"/>	Car parking	<input type="checkbox"/>	Specify other:	
Basketball hoops	<input type="checkbox"/>	Information	<input type="checkbox"/>	Horse riding	<input type="checkbox"/>		<input type="text"/>

Threats and disturbances (give details of severity etc)

Invading plants	<input checked="" type="checkbox"/>	goats rue, japanese knotweed, giant hogweed are all present but being managed.
Erosion	<input type="checkbox"/>	
Motorcycle scrambling	<input type="checkbox"/>	
Intrusive buildings	<input type="checkbox"/>	
Boundary treatment	<input type="checkbox"/>	
Redevelopment	<input type="checkbox"/>	
Safety security	<input type="checkbox"/>	
Vandalism	<input type="checkbox"/>	
Litter	<input type="checkbox"/>	
Dogfouling	<input type="checkbox"/>	

SiteID: B7

Site name: Former Friern Barnet Sewage Works

Fly Tipping

Pollution

Aircraft noise

Rail/road noise

Other

Interest/potential for enhancement

Recreation:

Structural:

Amenity:

Ecology:

large unlit undisturbed mosiac of ruderal grassland and scrub.

Education:

Social cultural:

interesting site history

Heritage:

Health:

Accessibility:

Other:

Comments

Changes since last survey

Changes:

Comments:

don't know

Geology, topography, aspect, drainage and soil

bownfield so disturbed ground with temporary pools. Piles of old lamp posts present along with lots of old cars. Site topography includes some steep slopes and hollows.

Contacts/Other's information/history and succession

SiteID: B7

Site name: Former Friern Barnet Sewage Works

Habitats %

01: Native broadleaved woodland	<input type="text" value="25"/>	08: Acid grassland	<input type="text"/>	16: Bog	<input type="text"/>
02: Non-native broadleaved woodland:	<input type="text"/>	09: Neutral grassland (semi-improved)	<input type="text"/>	17: Reedswamp	<input type="text"/>
03: Coniferous woodland	<input type="text"/>	35: Neutral grassland (herb rich)	<input type="text"/>	40: Typha etc. swamp	<input type="text"/>
37: Scattered trees:	<input type="text"/>	10: Basic grassland	<input type="text"/>	18: Wet marginal vegetation	<input type="text"/>
05: Recently felled woodland:	<input type="text"/>	11: Improved/reseeded agric grassland	<input type="text"/>	19; Fen carr (woodland/scrub over fen)	<input type="text"/>
06: Scrub	<input type="text" value="15"/>	07: Amenity grassland	<input type="text"/>	20: Standing water (includes canals)	<input type="text"/>
38: Planted shrubbery	<input type="text"/>	12: Ruderal or ephemeral	<input type="text" value="35"/>	21: Ditches (water filled)	<input type="text"/>
25: Native hedge	<input type="text"/>	33: Roughland (intimate mix of 9, 14 6)	<input type="text" value="25"/>	23: Intertidal mud, sand, shingle etc	<input type="text"/>
34: Non-native hedge	<input type="text"/>	13: Bracken	<input type="text"/>	24: Saltmarsh	<input type="text"/>
31: Orchard	<input type="text"/>	14: Tall herbs	<input type="text"/>	30: Habitat information not available	<input type="text"/>
36: Vegetated walls, tombstones etc	<input type="text"/>	15: Heathland	<input type="text"/>	29: Other	<input type="text"/>
26: Bare soil and rock	<input type="text"/>	39: Allotments (active)	<input type="text"/>	29: Other description	<input type="text"/>
27: Bare artificial habitat	<input type="text"/>	28: Arable	<input type="text"/>		

Habitat qualifiers

Treeline without hedge:	<input type="text"/>	Grazed:	<input type="text"/>	Floating vegetation:	<input type="text"/>		
Even-aged plantation:	<input type="text"/>	Infrequently mown:	<input type="text"/>	Submerged vegetation:	<input type="text"/>		
Coppice:	<input type="text"/>	Frequently mown:	<input type="text"/>	Emergent vegetation:	<input type="text"/>		
Flush:	<input type="text"/>	Cuttings removed:	<input type="text"/>	Saline:	<input type="text"/>		
Dead wood:	<input type="text" value="y"/>	Unmanaged grassland:	<input type="text" value="y"/>	Tidal:	<input type="text"/>		
Wet:	<input type="text"/>	Ridge and furrow:	<input type="text"/>	Naturally formed riverbank:	<input type="text"/>		
Hedge with treeline:	<input type="text"/>	Flush:	<input type="text"/>	Eutrophic	<input type="checkbox"/>	Oliotrophic	<input type="checkbox"/>
Ancient woodland:	<input type="text"/>	Wet:	<input type="text"/>	Mesotrophic	<input type="checkbox"/>	Dystrophic	<input type="checkbox"/>
Pollarded:	<input type="text"/>	Sand/clay bank:	<input type="text"/>				
Wood shrub layer:	<input type="text" value="y"/>						

SiteID: B7

Site name: Former Friern Barnet Sewage Works

Interest

Invertebrate	<input checked="" type="checkbox"/>	Higher Plant	<input checked="" type="checkbox"/>
Fish	<input type="checkbox"/>	Bryophyte	<input checked="" type="checkbox"/>
Amphibian	<input checked="" type="checkbox"/>	Lichen	<input checked="" type="checkbox"/>
Reptile	<input checked="" type="checkbox"/>	Fungi	<input type="checkbox"/>
Mammal	<input checked="" type="checkbox"/>	Geology	<input type="checkbox"/>
Bird	<input checked="" type="checkbox"/>	other	<input type="checkbox"/>

Additional comments:

Species Richness

Species richness:

Nature conservation value

Nature conservation value (surveyor's personal opinion): Mosaic of semi-natural woodland, scrub, tall ruderal vegetation, ephemeral habitats and rough grassland. This large unlit site has no public access and is therefore almost undisturbed. Making it a rare resource for Haringey. Of high ecological value

Notes (Record dominant and notable plant species, birds and butterflies)

Notes: The woodland are dominated by sycamore with frequent ash and a variety of other species including willow, apple, crab apple and wild cherry. The scrub is formed mainly of hawthorn, blackthorn and bramble. There are large expanses of comfrey which dominates the tall ruderal areas. The rough grassland and ephemeral areas are the most botanically diverse areas supporting a wide range of grasses and forbes.

SiteID: B7

Site name: Former Friern Barnet Sewage Works

SITE MAP AND IMAGE



Source: Esri, DigitalGlobe, GeoEye, Earthstar, USDA, USGS, AeroGRID, IGN, IGP, swisstopo, and the GIS User Community

SiteID: B8

Site name: Highgate Golf Course

Site and parcel details

Location:	<input type="text"/>	Surveyor:	<input type="text" value="Eric Heath"/>
Owner:	<input type="text"/>	Survey date:	<input type="text" value="08/10/2013"/>
Manager:	<input type="text"/>	Time spent:	<input type="text" value="90 min"/>
Access/View from:	<input type="text"/>	Weather:	<input type="text" value="Sunny with cloud"/>
Permission to enter from:	<input type="text"/>	Access:	<input type="text" value="All"/>
Easting:	<input type="text" value="527321"/>	Northing:	<input type="text" value="188261"/>
		Area (ha):	<input type="text" value="33.48"/>

Open space typology

PPG17 ID:

PPG17 Typology:

Specify other:

Planning status

SSSI	<input type="checkbox"/>	MOL	<input checked="" type="checkbox"/>
LNR	<input type="checkbox"/>	Green chain	<input type="checkbox"/>
SINC or equivalent	<input checked="" type="checkbox"/>	Green corridor	<input type="checkbox"/>
Green Belt	<input type="checkbox"/>	No open space designation	<input type="checkbox"/>
Other	<input type="checkbox"/>	Conservation Area	<input checked="" type="checkbox"/>

Specify other:

Other information

Ownership:	<input type="text" value="Other private"/>
Public access:	<input type="text" value="Restricted"/>
Public access restrictions	<input type="text" value="members only golf course."/>
Entry points:	<input type="text" value="Limited entry points"/>
Maintenance and management:	<input type="text" value="Good"/>
Predominant recreational use:	<input type="text" value="Active"/>
Level of use:	<input type="text" value="Moderate numbers"/>

Accessibility (score 0-2)

Pedestrian: Cycle: Private car: Wheelchair: Public transport:

Facilities

Tennis courts (specify number): Playing pitches Mini: Junior: Full:

SiteID: B8

Site name: Highgate Golf Course

Cricket pitch	<input type="checkbox"/>	All weather	<input type="checkbox"/>	All weather	<input type="checkbox"/>	All weather	<input type="checkbox"/>
Athletics track	<input type="checkbox"/>	Natural	<input type="checkbox"/>	Natural	<input type="checkbox"/>	Natural	<input type="checkbox"/>
Bowling green	<input type="checkbox"/>	Floodlit	<input type="checkbox"/>	Floodlit	<input type="checkbox"/>	Floodlit	<input type="checkbox"/>
Golf course	<input checked="" type="checkbox"/>						
Pitch putt/crazy golf	<input type="checkbox"/>	Play for under 7s	<input type="checkbox"/>	Refreshments	<input checked="" type="checkbox"/>	Waymarked walking	<input type="checkbox"/>
Driving range	<input type="checkbox"/>	Play for 7-13	<input type="checkbox"/>	Litter bins	<input checked="" type="checkbox"/>	Cycle paths	<input type="checkbox"/>
Changing rooms	<input checked="" type="checkbox"/>	Play for over 13s	<input type="checkbox"/>	Recycling facilities	<input type="checkbox"/>	Historic features	<input type="checkbox"/>
Motor cross	<input type="checkbox"/>	BMX track	<input type="checkbox"/>	Dog litter bins/area	<input type="checkbox"/>	Art gallery	<input type="checkbox"/>
Outdoor swimming pool	<input type="checkbox"/>	Skateboard area	<input type="checkbox"/>	Nature trail	<input type="checkbox"/>	Sculptures/monumnets	<input type="checkbox"/>
Outdoor paddling pool	<input type="checkbox"/>	Seats	<input checked="" type="checkbox"/>	Animal/bird enclosure	<input type="checkbox"/>	Public art	<input type="checkbox"/>
Fishing	<input type="checkbox"/>	Operational toilet	<input checked="" type="checkbox"/>	Open air performance area	<input type="checkbox"/>	Facilities other	<input checked="" type="checkbox"/>
Watersports	<input type="checkbox"/>	Disabled facilities	<input checked="" type="checkbox"/>	Car parking	<input checked="" type="checkbox"/>	Specify other:	
Basketball hoops	<input type="checkbox"/>	Information	<input checked="" type="checkbox"/>	Horse riding	<input type="checkbox"/>	club house	

Threats and disturbances (give details of severity etc)

Invading plants	<input checked="" type="checkbox"/>	indian balsaam in one of the woods
Erosion	<input type="checkbox"/>	
Motorcycle scrambling	<input type="checkbox"/>	
Intrusive buildings	<input type="checkbox"/>	
Boundary treatment	<input type="checkbox"/>	
Redevelopment	<input type="checkbox"/>	
Safety security	<input type="checkbox"/>	
Vandalism	<input type="checkbox"/>	
Litter	<input type="checkbox"/>	
Dogfouling	<input type="checkbox"/>	

SiteID: B8

Site name: Highgate Golf Course

Fly Tipping

Pollution

Aircraft noise

Rail/road noise

Other

Interest/potential for enhancement

Recreation:

Structural:

Amenity:

Ecology:

large number of open grown mature trees. No lighting, minimal disturbance.

Education:

Social cultural:

Heritage:

Health:

Accessibility:

Other:

Comments

Changes since last survey

Changes:

No apparent change since last survey

Comments:

Geology, topography, aspect, drainage and soil

varied topography with some notable slopes.

Contacts/Other's information/history and succession

SiteID: B8

Site name: Highgate Golf Course

Habitats %

01: Native broadleaved woodland	<input type="text" value="15"/>	08: Acid grassland	<input type="text" value="5"/>	16: Bog	<input type="text"/>
02: Non-native broadleaved woodland:	<input type="text"/>	09: Neutral grassland (semi-improved)	<input type="text"/>	17: Reedswamp	<input type="text"/>
03: Coniferous woodland	<input type="text"/>	35: Neutral grassland (herb rich)	<input type="text"/>	40: Typha etc. swamp	<input type="text"/>
37: Scattered trees:	<input type="text" value="15"/>	10: Basic grassland	<input type="text"/>	18: Wet marginal vegetation	<input type="text"/>
05: Recently felled woodland:	<input type="text"/>	11: Improved/reseeded agric grassland	<input type="text"/>	19; Fen carr (woodland/scrub over fen)	<input type="text"/>
06: Scrub	<input type="text"/>	07: Amenity grassland	<input type="text" value="65"/>	20: Standing water (includes canals)	<input type="text"/>
38: Planted shrubbery	<input type="text"/>	12: Ruderal or ephemeral	<input type="text"/>	21: Ditches (water filled)	<input type="text"/>
25: Native hedge	<input type="text"/>	33: Roughland (intimate mix of 9, 14 6)	<input type="text"/>	23: Intertidal mud, sand, shingle etc	<input type="text"/>
34: Non-native hedge	<input type="text"/>	13: Bracken	<input type="text"/>	24: Saltmarsh	<input type="text"/>
31: Orchard	<input type="text"/>	14: Tall herbs	<input type="text"/>	30: Habitat information not available	<input type="text"/>
36: Vegetated walls, tombstones etc	<input type="text"/>	15: Heathland	<input type="text"/>	29: Other	<input type="text"/>
26: Bare soil and rock	<input type="text"/>	39: Allotments (active)	<input type="text"/>	29: Other description	<input type="text"/>
27: Bare artificial habitat	<input type="text"/>	28: Arable	<input type="text"/>		

Habitat qualifiers

Treeline without hedge:	<input type="text"/>	Grazed:	<input type="text"/>	Floating vegetation:	<input type="text"/>		
Even-aged plantation:	<input type="text"/>	Infrequently mown:	<input type="text" value="y"/>	Submerged vegetation:	<input type="text"/>		
Coppice:	<input type="text"/>	Frequently mown:	<input type="text" value="y"/>	Emergent vegetation:	<input type="text"/>		
Flush:	<input type="text"/>	Cuttings removed:	<input type="text" value="y"/>	Saline:	<input type="text"/>		
Dead wood:	<input type="text"/>	Unmanaged grassland:	<input type="text"/>	Tidal:	<input type="text"/>		
Wet:	<input type="text"/>	Ridge and furrow:	<input type="text"/>	Naturally formed riverbank:	<input type="text"/>		
Hedge with treeline:	<input type="text"/>	Flush:	<input type="text"/>	Eutrophic	<input type="checkbox"/>	Oliotrophic	<input type="checkbox"/>
Ancient woodland:	<input type="text"/>	Wet:	<input type="text"/>	Mesotrophic	<input type="checkbox"/>	Dystrophic	<input type="checkbox"/>
Pollarded:	<input type="text"/>	Sand/clay bank:	<input type="text"/>				
Wood shrub layer:	<input type="text" value="y"/>						

SiteID: B8

Site name: Highgate Golf Course

Interest

- | | | | |
|--------------|-------------------------------------|--------------|-------------------------------------|
| Invertebrate | <input checked="" type="checkbox"/> | Higher Plant | <input type="checkbox"/> |
| Fish | <input type="checkbox"/> | Bryophyte | <input checked="" type="checkbox"/> |
| Amphibian | <input checked="" type="checkbox"/> | Lichen | <input checked="" type="checkbox"/> |
| Reptile | <input checked="" type="checkbox"/> | Fungi | <input type="checkbox"/> |
| Mammal | <input checked="" type="checkbox"/> | Geology | <input type="checkbox"/> |
| Bird | <input checked="" type="checkbox"/> | other | <input type="checkbox"/> |

Additional comments:

Species Richness

Species richness:

Average

Nature conservation value

Nature conservation value (surveyor's personal opinion):

Very attractive golf course with abundant large mature trees. Also small areas of woodland and occasional rough grassland with a slightly acidic appearance. Also there is a small pond.
Of high ecological value.

Notes (Record dominant and notable plant species, birds and butterflies)

Notes:

Woods are dominated by oak with occasional ash.
Common bent and red fescue dominate the rough grassland.

SiteID: B8

Site name: Highgate Golf Course

SITE MAP AND IMAGE



SiteID: B9

Site name: Tottenham Railsides

Site and parcel details

Location:	<input type="text"/>	Surveyor:	<input type="text" value="Eric Heath"/>
Owner:	<input type="text"/>	Survey date:	<input type="text" value="09/10/2013"/>
Manager:	<input type="text"/>	Time spent:	<input type="text" value="1 hour"/>
Access/View from:	<input type="text"/>	Weather:	<input type="text" value="Full cloud coverage"/>
Permission to enter from:	<input type="text"/>	Access:	<input type="text" value="None"/>
Easting:	<input type="text" value="533518"/>	Northing:	<input type="text" value="188629"/>
		Area (ha):	<input type="text" value="18.22"/>

Open space typology

PPG17 ID:

PPG17 Typology:

Specify other:

Planning status

SSSI	<input type="checkbox"/>	MOL	<input type="checkbox"/>
LNR	<input type="checkbox"/>	Green chain	<input checked="" type="checkbox"/>
SINC or equivalent	<input checked="" type="checkbox"/>	Green corridor	<input type="checkbox"/>
Green Belt	<input type="checkbox"/>	No open space designation	<input type="checkbox"/>
Other	<input type="checkbox"/>	Conservation Area	<input checked="" type="checkbox"/>

Specify other:

Other information

Ownership:	<input type="text"/>
Public access:	<input type="text" value="None"/>
Public access restrictions	<input type="text" value="train line"/>
Entry points:	<input type="text" value="Limited entry points"/>
Maintenance and management:	<input type="text" value="Satisfactory"/>
Predominant recreational use:	<input type="text" value="None"/>
Level of use:	<input type="text" value="Not or hardly used"/>

Accessibility (score 0-2)

Pedestrian:	<input type="text"/>	Cycle:	<input type="text"/>	Private car:	<input type="text"/>	Wheelchair:	<input type="text"/>	Public transport:	<input type="text"/>
-------------	----------------------	--------	----------------------	--------------	----------------------	-------------	----------------------	-------------------	----------------------

Facilities

Tennis courts (specify number):	<input type="text"/>	Playing pitches	Mini:	<input type="text"/>	Junior:	<input type="text"/>	Full:	<input type="text"/>
---------------------------------	----------------------	-----------------	-------	----------------------	---------	----------------------	-------	----------------------

SiteID: B9

Site name: Tottenham Railsides

Cricket pitch	<input type="checkbox"/>	All weather	<input type="checkbox"/>	All weather	<input type="checkbox"/>	All weather	<input type="checkbox"/>
Athletics track	<input type="checkbox"/>	Natural	<input type="checkbox"/>	Natural	<input type="checkbox"/>	Natural	<input type="checkbox"/>
Bowling green	<input type="checkbox"/>	Floodlit	<input type="checkbox"/>	Floodlit	<input type="checkbox"/>	Floodlit	<input type="checkbox"/>
Golf course	<input type="checkbox"/>						
Pitch putt/crazy golf	<input type="checkbox"/>	Play for under 7s	<input type="checkbox"/>	Refreshments	<input type="checkbox"/>	Waymarked walking	<input type="checkbox"/>
Driving range	<input type="checkbox"/>	Play for 7-13	<input type="checkbox"/>	Litter bins	<input type="checkbox"/>	Cycle paths	<input type="checkbox"/>
Changing rooms	<input type="checkbox"/>	Play for over 13s	<input type="checkbox"/>	Recycling facilities	<input type="checkbox"/>	Historic features	<input type="checkbox"/>
Motor cross	<input type="checkbox"/>	BMX track	<input type="checkbox"/>	Dog litter bins/area	<input type="checkbox"/>	Art gallery	<input type="checkbox"/>
Outdoor swimming pool	<input type="checkbox"/>	Skateboard area	<input type="checkbox"/>	Nature trail	<input type="checkbox"/>	Sculptures/monumnets	<input type="checkbox"/>
Outdoor paddling pool	<input type="checkbox"/>	Seats	<input type="checkbox"/>	Animal/bird enclosure	<input type="checkbox"/>	Public art	<input type="checkbox"/>
Fishing	<input type="checkbox"/>	Operational toilet	<input type="checkbox"/>	Open air performance area	<input type="checkbox"/>	Facilities other	<input type="checkbox"/>
Watersports	<input type="checkbox"/>	Disabled facilities	<input type="checkbox"/>	Car parking	<input type="checkbox"/>	Specify other:	
Basketball hoops	<input type="checkbox"/>	Information	<input type="checkbox"/>	Horse riding	<input type="checkbox"/>		<input type="text"/>

Threats and disturbances (give details of severity etc)

Invading plants	<input checked="" type="checkbox"/>	lack of maintenance means these habitats are at risk from invasive plants. None seen but detailed survey not undertaken
Erosion	<input type="checkbox"/>	
Motorcycle scrambling	<input type="checkbox"/>	
Intrusive buildings	<input type="checkbox"/>	
Boundary treatment	<input type="checkbox"/>	
Redevelopment	<input type="checkbox"/>	
Safety security	<input type="checkbox"/>	
Vandalism	<input type="checkbox"/>	
Litter	<input type="checkbox"/>	
Dogfouling	<input type="checkbox"/>	

SiteID: B9

Site name: Tottenham Railsides

Fly Tipping	<input checked="" type="checkbox"/>	minor incidents seen.
Pollution	<input type="checkbox"/>	
Aircraft noise	<input type="checkbox"/>	
Rail/road noise	<input checked="" type="checkbox"/>	
Other	<input type="checkbox"/>	

Interest/potential for enhancement

Recreation:	
Structural:	
Amenity:	
Ecology:	useful linear habitats.
Education:	
Social cultural:	
Heritage:	
Health:	
Accessibility:	
Other:	
Comments	

Changes since last survey

Changes: No apparent change since last survey

Comments:

Geology, topography, aspect, drainage and soil

mostly the tracks are raised with slopes on either side.

Contacts/Other's information/history and succession

SiteID: B9

Site name: Tottenham Railsides

Habitats %

01: Native broadleaved woodland	<input type="text" value="50"/>	08: Acid grassland	<input type="text"/>	16: Bog	<input type="text"/>
02: Non-native broadleaved woodland:	<input type="text"/>	09: Neutral grassland (semi-improved)	<input type="text"/>	17: Reedswamp	<input type="text"/>
03: Coniferous woodland	<input type="text"/>	35: Neutral grassland (herb rich)	<input type="text"/>	40: Typha etc. swamp	<input type="text"/>
37: Scattered trees:	<input type="text"/>	10: Basic grassland	<input type="text"/>	18: Wet marginal vegetation	<input type="text"/>
05: Recently felled woodland:	<input type="text"/>	11: Improved/reseeded agric grassland	<input type="text"/>	19; Fen carr (woodland/scrub over fen)	<input type="text"/>
06: Scrub	<input type="text" value="50"/>	07: Amenity grassland	<input type="text"/>	20: Standing water (includes canals)	<input type="text"/>
38: Planted shrubbery	<input type="text"/>	12: Ruderal or ephemeral	<input type="text"/>	21: Ditches (water filled)	<input type="text"/>
25: Native hedge	<input type="text"/>	33: Roughland (intimate mix of 9, 14 6)	<input type="text"/>	23: Intertidal mud, sand, shingle etc	<input type="text"/>
34: Non-native hedge	<input type="text"/>	13: Bracken	<input type="text"/>	24: Saltmarsh	<input type="text"/>
31: Orchard	<input type="text"/>	14: Tall herbs	<input type="text"/>	30: Habitat information not available	<input type="text"/>
36: Vegetated walls, tombstones etc	<input type="text"/>	15: Heathland	<input type="text"/>	29: Other	<input type="text"/>
26: Bare soil and rock	<input type="text"/>	39: Allotments (active)	<input type="text"/>	29: Other description	<input type="text"/>
27: Bare artificial habitat	<input type="text"/>	28: Arable	<input type="text"/>		

Habitat qualifiers

Treeline without hedge:	<input type="text"/>	Grazed:	<input type="text"/>	Floating vegetation:	<input type="text"/>		
Even-aged plantation:	<input type="text"/>	Infrequently mown:	<input type="text"/>	Submerged vegetation:	<input type="text"/>		
Coppice:	<input type="text"/>	Frequently mown:	<input type="text"/>	Emergent vegetation:	<input type="text"/>		
Flush:	<input type="text"/>	Cuttings removed:	<input type="text"/>	Saline:	<input type="text"/>		
Dead wood:	<input type="text" value="y"/>	Unmanaged grassland:	<input type="text"/>	Tidal:	<input type="text"/>		
Wet:	<input type="text"/>	Ridge and furrow:	<input type="text"/>	Naturally formed riverbank:	<input type="text"/>		
Hedge with treeline:	<input type="text"/>	Flush:	<input type="text"/>	Eutrophic	<input type="checkbox"/>	Oliotrophic	<input type="checkbox"/>
Ancient woodland:	<input type="text"/>	Wet:	<input type="text"/>	Mesotrophic	<input type="checkbox"/>	Dystrophic	<input type="checkbox"/>
Pollarded:	<input type="text"/>	Sand/clay bank:	<input type="text"/>				
Wood shrub layer:	<input type="text" value="y"/>						

SiteID: B9

Site name: Tottenham Railsides

Interest

Invertebrate	<input checked="" type="checkbox"/>	Higher Plant	<input type="checkbox"/>
Fish	<input type="checkbox"/>	Bryophyte	<input type="checkbox"/>
Amphibian	<input checked="" type="checkbox"/>	Lichen	<input type="checkbox"/>
Reptile	<input checked="" type="checkbox"/>	Fungi	<input type="checkbox"/>
Mammal	<input checked="" type="checkbox"/>	Geology	<input type="checkbox"/>
Bird	<input checked="" type="checkbox"/>	other	<input type="checkbox"/>

Additional comments:

scrubby secondary woodland with no public access. A useful resource for a variety of species.

Species Richness

Species richness:

Nature conservation value

Nature conservation value (surveyor's personal opinion):

Notes (Record dominant and notable plant species, birds and butterflies)

Notes:

SiteID: B9

Site name: Tottenham Railsides

SITE MAP AND IMAGE

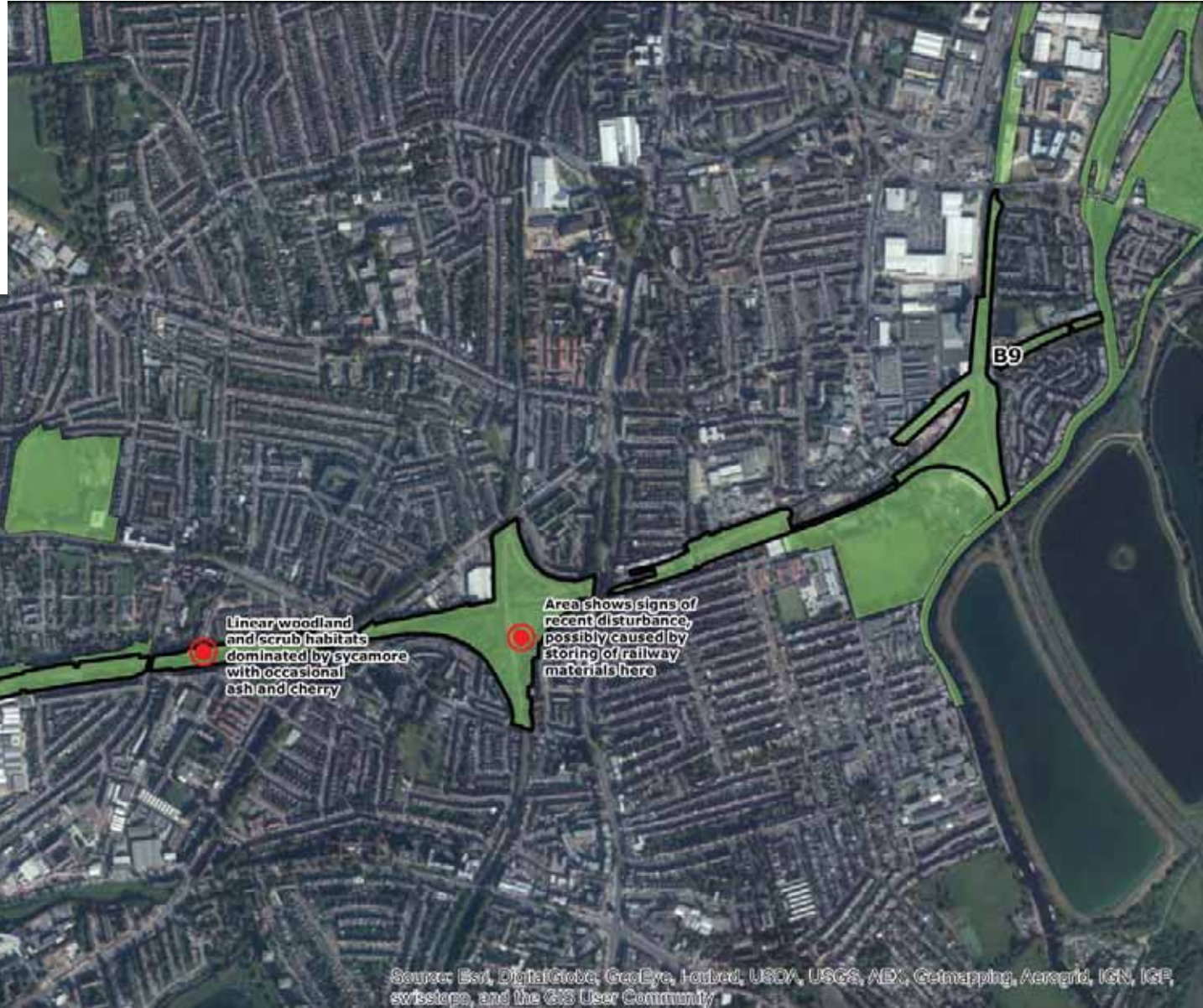

SiteID: B10

Site name: Markfield Recreation Ground

Site and parcel details

Location:	<input type="text"/>	Surveyor:	<input type="text" value="Eric Heath"/>
Owner:	<input type="text"/>	Survey date:	<input type="text" value="24/09/2013"/>
Manager:	<input type="text"/>	Time spent:	<input type="text"/>
Access/View from:	<input type="text"/>	Weather:	<input type="text" value="Full cloud coverage"/>
Permission to enter from:	<input type="text"/>	Access:	<input type="text" value="All"/>
Easting:	<input type="text" value="534301"/>	Northing:	<input type="text" value="188695"/>
		Area (ha):	<input type="text" value="7.83"/>

Open space typology

PPG17 ID:

PPG17 Typology:

Specify other:

Planning status

SSSI	<input type="checkbox"/>	MOL	<input type="checkbox"/>
LNR	<input type="checkbox"/>	Green chain	<input type="checkbox"/>
SINC or equivalent	<input checked="" type="checkbox"/>	Green corridor	<input type="checkbox"/>
Green Belt	<input checked="" type="checkbox"/>	No open space designation	<input type="checkbox"/>
Other	<input type="checkbox"/>	Conservation Area	<input type="checkbox"/>

Specify other:

Other information

Ownership:	<input type="text"/>
Public access:	<input type="text" value="Free"/>
Public access restrictions	<input type="text"/>
Entry points:	<input type="text" value="Limited entry points"/>
Maintenance and management:	<input type="text" value="Good"/>
Predominant recreational use:	<input type="text" value="Active"/>
Level of use:	<input type="text" value="Frequent use"/>

Accessibility (score 0-2)

Pedestrian:	<input type="text" value="2"/>	Cycle:	<input type="text" value="2"/>	Private car:	<input type="text" value="1"/>	Wheelchair:	<input type="text" value="1"/>	Public transport:	<input type="text" value="1"/>
-------------	--------------------------------	--------	--------------------------------	--------------	--------------------------------	-------------	--------------------------------	-------------------	--------------------------------

Facilities

Tennis courts (specify number):	<input type="text"/>	Playing pitches	Mini:	<input type="text"/>	Junior:	<input type="text"/>	Full:	<input type="text"/>
---------------------------------	----------------------	-----------------	-------	----------------------	---------	----------------------	-------	----------------------

SiteID: B10

Site name: Markfield Recreation Ground

Cricket pitch	<input type="checkbox"/>	All weather	<input type="checkbox"/>	All weather	<input type="checkbox"/>	All weather	<input type="checkbox"/>
Athletics track	<input type="checkbox"/>	Natural	<input type="checkbox"/>	Natural	<input type="checkbox"/>	Natural	<input type="checkbox"/>
Bowling green	<input checked="" type="checkbox"/>	Floodlit	<input type="checkbox"/>	Floodlit	<input type="checkbox"/>	Floodlit	<input type="checkbox"/>
Golf course	<input type="checkbox"/>						
Pitch putt/crazy golf	<input type="checkbox"/>	Play for under 7s	<input checked="" type="checkbox"/>	Refreshments	<input checked="" type="checkbox"/>	Waymarked walking	<input type="checkbox"/>
Driving range	<input type="checkbox"/>	Play for 7-13	<input checked="" type="checkbox"/>	Litter bins	<input checked="" type="checkbox"/>	Cycle paths	<input checked="" type="checkbox"/>
Changing rooms	<input checked="" type="checkbox"/>	Play for over 13s	<input checked="" type="checkbox"/>	Recycling facilities	<input checked="" type="checkbox"/>	Historic features	<input checked="" type="checkbox"/>
Motor cross	<input type="checkbox"/>	BMX track	<input checked="" type="checkbox"/>	Dog litter bins/area	<input checked="" type="checkbox"/>	Art gallery	<input type="checkbox"/>
Outdoor swimming pool	<input type="checkbox"/>	Skateboard area	<input checked="" type="checkbox"/>	Nature trail	<input type="checkbox"/>	Sculptures/monumnets	<input type="checkbox"/>
Outdoor paddling pool	<input type="checkbox"/>	Seats	<input checked="" type="checkbox"/>	Animal/bird enclosure	<input type="checkbox"/>	Public art	<input checked="" type="checkbox"/>
Fishing	<input type="checkbox"/>	Operational toilet	<input checked="" type="checkbox"/>	Open air performance area	<input checked="" type="checkbox"/>	Facilities other	<input type="checkbox"/>
Watersports	<input type="checkbox"/>	Disabled facilities	<input type="checkbox"/>	Car parking	<input checked="" type="checkbox"/>	Specify other:	
Basketball hoops	<input checked="" type="checkbox"/>	Information	<input checked="" type="checkbox"/>	Horse riding	<input type="checkbox"/>		<input type="text"/>

Threats and disturbances (give details of severity etc)

Invading plants	<input type="checkbox"/>	
Erosion	<input checked="" type="checkbox"/>	low, some wear and tear of grass around entrances
Motorcycle scrambling	<input type="checkbox"/>	
Intrusive buildings	<input type="checkbox"/>	
Boundary treatment	<input type="checkbox"/>	
Redevelopment	<input type="checkbox"/>	
Safety security	<input type="checkbox"/>	
Vandalism	<input checked="" type="checkbox"/>	low levels
Litter	<input checked="" type="checkbox"/>	low levels
Dogfouling	<input checked="" type="checkbox"/>	low levels

SiteID: B10

Site name: Markfield Recreation Ground

Fly Tipping	<input type="checkbox"/>	
Pollution	<input type="checkbox"/>	
Aircraft noise	<input type="checkbox"/>	
Rail/road noise	<input type="checkbox"/>	
Other	<input type="checkbox"/>	

Interest/potential for enhancement

Recreation:	
Structural:	
Amenity:	
Ecology:	
Education:	
Social cultural:	
Heritage:	
Health:	
Accessibility:	
Other:	
Comments	nice, well used and well maintained park with good range of facilities.

Changes since last survey

Changes: No apparent change since last survey

Comments:

Geology, topography, aspect, drainage and soil

mostly flat with some soil bunds to north.

Contacts/Other's information/history and succession

SiteID: B10

Site name: Markfield Recreation Ground

Habitats %

01: Native broadleaved woodland	<input type="text" value="5"/>	08: Acid grassland	<input type="text"/>	16: Bog	<input type="text"/>
02: Non-native broadleaved woodland:	<input type="text"/>	09: Neutral grassland (semi-improved)	<input type="text"/>	17: Reedswamp	<input type="text"/>
03: Coniferous woodland	<input type="text"/>	35: Neutral grassland (herb rich)	<input type="text"/>	40: Typha etc. swamp	<input type="text"/>
37: Scattered trees:	<input type="text" value="15"/>	10: Basic grassland	<input type="text"/>	18: Wet marginal vegetation	<input type="text"/>
05: Recently felled woodland:	<input type="text"/>	11: Improved/reseeded agric grassland	<input type="text"/>	19; Fen carr (woodland/scrub over fen)	<input type="text"/>
06: Scrub	<input type="text" value="5"/>	07: Amenity grassland	<input type="text" value="50"/>	20: Standing water (includes canals)	<input type="text"/>
38: Planted shrubbery	<input type="text" value="5"/>	12: Ruderal or ephemeral	<input type="text"/>	21: Ditches (water filled)	<input type="text"/>
25: Native hedge	<input type="text"/>	33: Roughland (intimate mix of 9, 14 6)	<input type="text"/>	23: Intertidal mud, sand, shingle etc	<input type="text"/>
34: Non-native hedge	<input type="text"/>	13: Bracken	<input type="text"/>	24: Saltmarsh	<input type="text"/>
31: Orchard	<input type="text"/>	14: Tall herbs	<input type="text"/>	30: Habitat information not available	<input type="text"/>
36: Vegetated walls, tombstones etc	<input type="text"/>	15: Heathland	<input type="text"/>	29: Other	<input type="text"/>
26: Bare soil and rock	<input type="text"/>	39: Allotments (active)	<input type="text"/>	29: Other description	<input type="text"/>
27: Bare artificial habitat	<input type="text" value="20"/>	28: Arable	<input type="text"/>		

Habitat qualifiers

Treeline without hedge:	<input type="text" value="yes"/>	Grazed:	<input type="text"/>	Floating vegetation:	<input type="text"/>		
Even-aged plantation:	<input type="text"/>	Infrequently mown:	<input type="text"/>	Submerged vegetation:	<input type="text"/>		
Coppice:	<input type="text"/>	Frequently mown:	<input type="text"/>	Emergent vegetation:	<input type="text"/>		
Flush:	<input type="text"/>	Cuttings removed:	<input type="text"/>	Saline:	<input type="text"/>		
Dead wood:	<input type="text" value="low levels"/>	Unmanaged grassland:	<input type="text"/>	Tidal:	<input type="text"/>		
Wet:	<input type="text"/>	Ridge and furrow:	<input type="text"/>	Naturally formed riverbank:	<input type="text"/>		
Hedge with treeline:	<input type="text"/>	Flush:	<input type="text"/>	Eutrophic	<input type="checkbox"/>	Oliotrophic	<input type="checkbox"/>
Ancient woodland:	<input type="text"/>	Wet:	<input type="text"/>	Mesotrophic	<input type="checkbox"/>	Dystrophic	<input type="checkbox"/>
Pollarded:	<input type="text"/>	Sand/clay bank:	<input type="text"/>				
Wood shrub layer:	<input type="text" value="yes in all woodland areas"/>						

SiteID: B10

Site name: Markfield Recreation Ground

Interest

Invertebrate	<input checked="" type="checkbox"/>	Higher Plant	<input checked="" type="checkbox"/>
Fish	<input type="checkbox"/>	Bryophyte	<input checked="" type="checkbox"/>
Amphibian	<input checked="" type="checkbox"/>	Lichen	<input checked="" type="checkbox"/>
Reptile	<input type="checkbox"/>	Fungi	<input checked="" type="checkbox"/>
Mammal	<input checked="" type="checkbox"/>	Geology	<input type="checkbox"/>
Bird	<input type="checkbox"/>	other	<input type="checkbox"/>

Additional comments:

Species Richness

Species richness:

Nature conservation value

Nature conservation value (surveyor's personal opinion):

Notes (Record dominant and notable plant species, birds and butterflies)

Notes:

SiteID: B10

Site name: Markfield Recreation Ground

SITE MAP AND IMAGE



SiteID: B11

Site name: Tottenham Hale to Northumberland Park railsides

Site and parcel details

Location:	<input type="text"/>	Surveyor:	<input type="text" value="Eric Heath"/>
Owner:	<input type="text"/>	Survey date:	<input type="text" value="09/10/2013"/>
Manager:	<input type="text"/>	Time spent:	<input type="text" value="90 ins"/>
Access/View from:	<input type="text" value="train"/>	Weather:	<input type="text" value="Full cloud coverage"/>
Permission to enter from:	<input type="text"/>	Access:	<input type="text" value="None"/>
Easting:	<input type="text" value="534775"/>	Northing:	<input type="text" value="190616"/>
		Area (ha):	<input type="text" value="7.55"/>

Open space typology

PPG17 ID:

PPG17 Typology:

Specify other:

Planning status

SSSI	<input type="checkbox"/>	MOL	<input type="checkbox"/>
LNR	<input type="checkbox"/>	Green chain	<input type="checkbox"/>
SINC or equivalent	<input checked="" type="checkbox"/>	Green corridor	<input type="checkbox"/>
Green Belt	<input type="checkbox"/>	No open space designation	<input type="checkbox"/>
Other	<input type="checkbox"/>	Conservation Area	<input type="checkbox"/>
Specify other:	<input type="text"/>		

Other information

Ownership:	<input type="text"/>
Public access:	<input type="text" value="None"/>
Public access restrictions	<input type="text" value="train line"/>
Entry points:	<input type="text" value="Limited entry points"/>
Maintenance and management:	<input type="text" value="Satisfactory"/>
Predominant recreational use:	<input type="text" value="None"/>
Level of use:	<input type="text" value="Not or hardly used"/>

Accessibility (score 0-2)

Pedestrian:	<input type="text"/>	Cycle:	<input type="text"/>	Private car:	<input type="text"/>	Wheelchair:	<input type="text"/>	Public transport:	<input type="text"/>
-------------	----------------------	--------	----------------------	--------------	----------------------	-------------	----------------------	-------------------	----------------------

Facilities

Tennis courts (specify number):	<input type="text"/>	Playing pitches	Mini:	<input type="text"/>	Junior:	<input type="text"/>	Full:	<input type="text"/>
---------------------------------	----------------------	-----------------	-------	----------------------	---------	----------------------	-------	----------------------

SiteID: B11

Site name: Tottenham Hale to Northumberland Park railsides

Cricket pitch	<input type="checkbox"/>	All weather	<input type="checkbox"/>	All weather	<input type="checkbox"/>	All weather	<input type="checkbox"/>
Athletics track	<input type="checkbox"/>	Natural	<input type="checkbox"/>	Natural	<input type="checkbox"/>	Natural	<input type="checkbox"/>
Bowling green	<input type="checkbox"/>	Floodlit	<input type="checkbox"/>	Floodlit	<input type="checkbox"/>	Floodlit	<input type="checkbox"/>
Golf course	<input type="checkbox"/>						
Pitch putt/crazy golf	<input type="checkbox"/>	Play for under 7s	<input type="checkbox"/>	Refreshments	<input type="checkbox"/>	Waymarked walking	<input type="checkbox"/>
Driving range	<input type="checkbox"/>	Play for 7-13	<input type="checkbox"/>	Litter bins	<input type="checkbox"/>	Cycle paths	<input type="checkbox"/>
Changing rooms	<input type="checkbox"/>	Play for over 13s	<input type="checkbox"/>	Recycling facilities	<input type="checkbox"/>	Historic features	<input type="checkbox"/>
Motor cross	<input type="checkbox"/>	BMX track	<input type="checkbox"/>	Dog litter bins/area	<input type="checkbox"/>	Art gallery	<input type="checkbox"/>
Outdoor swimming pool	<input type="checkbox"/>	Skateboard area	<input type="checkbox"/>	Nature trail	<input type="checkbox"/>	Sculptures/monumnets	<input type="checkbox"/>
Outdoor paddling pool	<input type="checkbox"/>	Seats	<input type="checkbox"/>	Animal/bird enclosure	<input type="checkbox"/>	Public art	<input type="checkbox"/>
Fishing	<input type="checkbox"/>	Operational toilet	<input type="checkbox"/>	Open air performance area	<input type="checkbox"/>	Facilities other	<input type="checkbox"/>
Watersports	<input type="checkbox"/>	Disabled facilities	<input type="checkbox"/>	Car parking	<input type="checkbox"/>	Specify other:	
Basketball hoops	<input type="checkbox"/>	Information	<input type="checkbox"/>	Horse riding	<input type="checkbox"/>		<input type="text"/>

Threats and disturbances (give details of severity etc)

Invading plants	<input checked="" type="checkbox"/>	infrequently managed railsides are vulnerable to colonisation by invasive species. None seen
Erosion	<input type="checkbox"/>	
Motorcycle scrambling	<input type="checkbox"/>	
Intrusive buildings	<input type="checkbox"/>	
Boundary treatment	<input type="checkbox"/>	
Redevelopment	<input type="checkbox"/>	
Safety security	<input type="checkbox"/>	
Vandalism	<input type="checkbox"/>	
Litter	<input type="checkbox"/>	
Dogfouling	<input type="checkbox"/>	

SiteID: B11

Site name: Tottenham Hale to Northumberland Park railsides

Fly Tipping	<input checked="" type="checkbox"/>	
Pollution	<input type="checkbox"/>	
Aircraft noise	<input type="checkbox"/>	
Rail/road noise	<input type="checkbox"/>	
Other	<input type="checkbox"/>	

Interest/potential for enhancement

Recreation:	
Structural:	
Amenity:	
Ecology:	site could be actively managed for wildlife resulting in amore botanically diverse habitat mosiac. Currently site offers useful ecological links across the borough.
Education:	
Social cultural:	
Heritage:	
Health:	
Accessibility:	
Other:	
Comments	

Changes since last survey

Changes: No apparent change since last survey

Comments:

Geology, topography, aspect, drainage and soil

flat.

Contacts/Other's information/history and succession

SiteID: B11

Site name: Tottenham Hale to Northumberland Park railsides

Habitats %

01: Native broadleaved woodland	<input type="text" value="20"/>	08: Acid grassland	<input type="text"/>	16: Bog	<input type="text"/>
02: Non-native broadleaved woodland:	<input type="text"/>	09: Neutral grassland (semi-improved)	<input type="text" value="20"/>	17: Reedswamp	<input type="text"/>
03: Coniferous woodland	<input type="text"/>	35: Neutral grassland (herb rich)	<input type="text"/>	40: Typha etc. swamp	<input type="text"/>
37: Scattered trees:	<input type="text"/>	10: Basic grassland	<input type="text"/>	18: Wet marginal vegetation	<input type="text"/>
05: Recently felled woodland:	<input type="text"/>	11: Improved/reseeded agric grassland	<input type="text"/>	19; Fen carr (woodland/scrub over fen)	<input type="text"/>
06: Scrub	<input type="text" value="60"/>	07: Amenity grassland	<input type="text"/>	20: Standing water (includes canals)	<input type="text"/>
38: Planted shrubbery	<input type="text"/>	12: Ruderal or ephemeral	<input type="text"/>	21: Ditches (water filled)	<input type="text"/>
25: Native hedge	<input type="text"/>	33: Roughland (intimate mix of 9, 14 6)	<input type="text"/>	23: Intertidal mud, sand, shingle etc	<input type="text"/>
34: Non-native hedge	<input type="text"/>	13: Bracken	<input type="text"/>	24: Saltmarsh	<input type="text"/>
31: Orchard	<input type="text"/>	14: Tall herbs	<input type="text"/>	30: Habitat information not available	<input type="text"/>
36: Vegetated walls, tombstones etc	<input type="text"/>	15: Heathland	<input type="text"/>	29: Other	<input type="text"/>
26: Bare soil and rock	<input type="text"/>	39: Allotments (active)	<input type="text"/>	29: Other description	<input type="text"/>
27: Bare artificial habitat	<input type="text"/>	28: Arable	<input type="text"/>		

Habitat qualifiers

Treeline without hedge:	<input type="text"/>	Grazed:	<input type="text"/>	Floating vegetation:	<input type="text"/>		
Even-aged plantation:	<input type="text"/>	Infrequently mown:	<input type="text" value="y"/>	Submerged vegetation:	<input type="text"/>		
Coppice:	<input type="text"/>	Frequently mown:	<input type="text"/>	Emergent vegetation:	<input type="text"/>		
Flush:	<input type="text"/>	Cuttings removed:	<input type="text"/>	Saline:	<input type="text"/>		
Dead wood:	<input type="text"/>	Unmanaged grassland:	<input type="text"/>	Tidal:	<input type="text"/>		
Wet:	<input type="text"/>	Ridge and furrow:	<input type="text"/>	Naturally formed riverbank:	<input type="text"/>		
Hedge with treeline:	<input type="text"/>	Flush:	<input type="text"/>	Eutrophic	<input type="checkbox"/>	Oliotrophic	<input type="checkbox"/>
Ancient woodland:	<input type="text"/>	Wet:	<input type="text"/>	Mesotrophic	<input type="checkbox"/>	Dystrophic	<input type="checkbox"/>
Pollarded:	<input type="text"/>	Sand/clay bank:	<input type="text"/>				
Wood shrub layer:	<input type="text" value="y"/>						

SiteID: B11

Site name: Tottenham Hale to Northumberland Park railsides

Interest

Invertebrate	<input checked="" type="checkbox"/>	Higher Plant	<input type="checkbox"/>
Fish	<input type="checkbox"/>	Bryophyte	<input type="checkbox"/>
Amphibian	<input checked="" type="checkbox"/>	Lichen	<input type="checkbox"/>
Reptile	<input checked="" type="checkbox"/>	Fungi	<input type="checkbox"/>
Mammal	<input checked="" type="checkbox"/>	Geology	<input type="checkbox"/>
Bird	<input checked="" type="checkbox"/>	other	<input type="checkbox"/>

Additional comments:

undisturbed linear habitats provide a useful resource for a range of species.

Species Richness

Species richness:

Nature conservation value

Nature conservation value (surveyor's personal opinion):

Notes (Record dominant and notable plant species, birds and butterflies)

Notes:

SiteID: B11

Site name: Tottenham Hale to Northumberland Park railsides

SITE MAP AND IMAGE

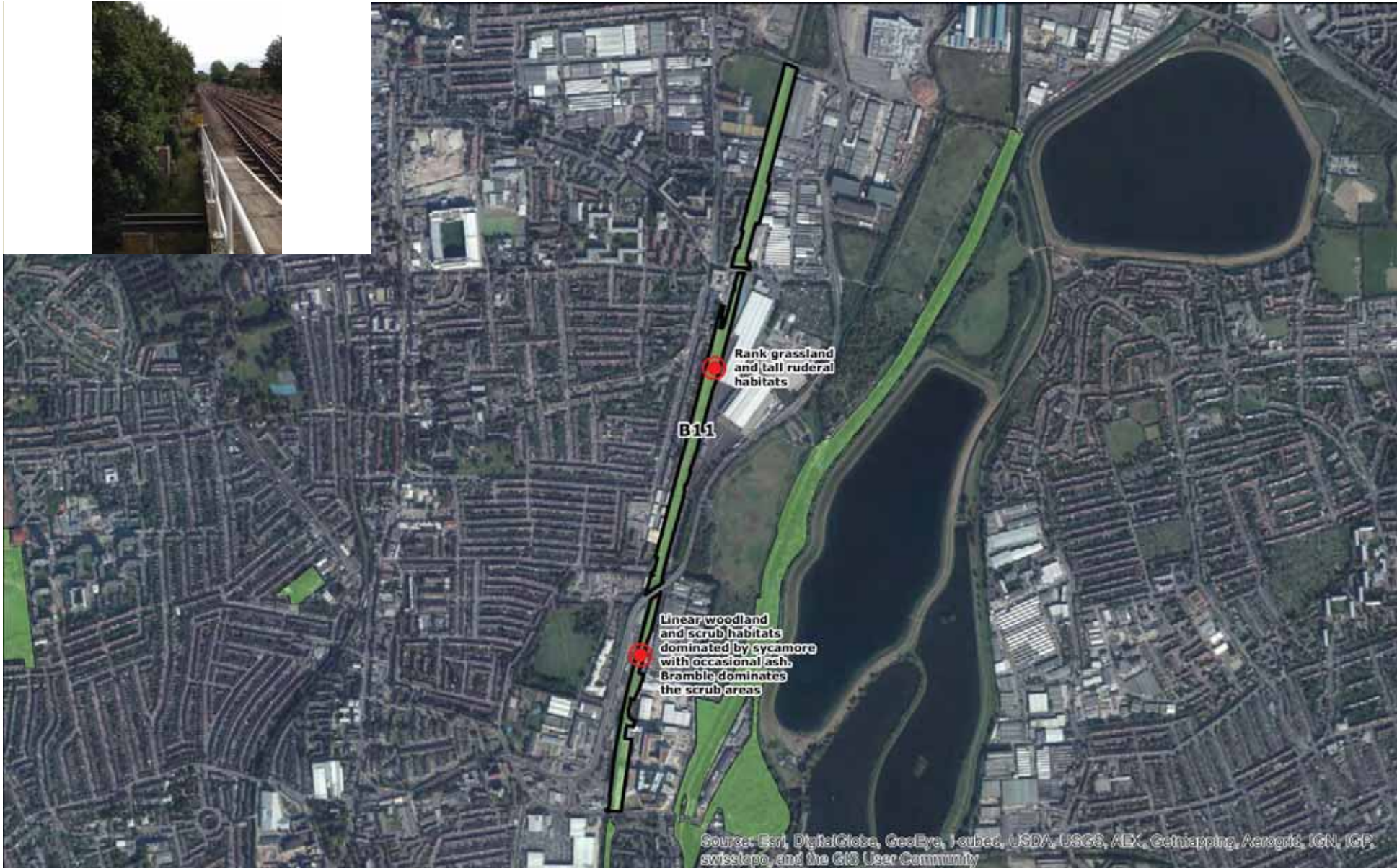

SiteID: B12

Site name: Tunnel Gardens

Site and parcel details

Location:	<input type="text"/>	Surveyor:	<input type="text" value="Eric Heath"/>
Owner:	<input type="text"/>	Survey date:	<input type="text" value="26/09/2013"/>
Manager:	<input type="text"/>	Time spent:	<input type="text" value="60 mins"/>
Access/View from:	<input type="text"/>	Weather:	<input type="text" value="Sunny with cloud"/>
Permission to enter from:	<input type="text"/>	Access:	<input type="text" value="All"/>
Easting:	<input type="text" value="529455"/>	Northing:	<input type="text" value="191330"/>
		Area (ha):	<input type="text" value="2.43"/>

Open space typology

PPG17 ID:

PPG17 Typology:

Specify other:

Planning status

SSSI	<input type="checkbox"/>	MOL	<input type="checkbox"/>
LNR	<input type="checkbox"/>	Green chain	<input type="checkbox"/>
SINC or equivalent	<input checked="" type="checkbox"/>	Green corridor	<input type="checkbox"/>
Green Belt	<input type="checkbox"/>	No open space designation	<input type="checkbox"/>
Other	<input type="checkbox"/>	Conservation Area	<input type="checkbox"/>

Specify other:

Other information

Ownership:	<input type="text" value="Local Authority"/>
Public access:	<input type="text" value="Free"/>
Public access restrictions	<input type="text"/>
Entry points:	<input type="text" value="Limited entry points"/>
Maintenance and management:	<input type="text" value="Satisfactory"/>
Predominant recreational use:	<input type="text" value="Passive"/>
Level of use:	<input type="text" value="Not or hardly used"/>

Accessibility (score 0-2)

Pedestrian: Cycle: Private car: Wheelchair: Public transport:

Facilities

Tennis courts (specify number): Playing pitches Mini: Junior: Full:

SiteID: B12

Site name: Tunnel Gardens

Cricket pitch	<input type="checkbox"/>	All weather	<input type="checkbox"/>	All weather	<input type="checkbox"/>	All weather	<input type="checkbox"/>
Athletics track	<input type="checkbox"/>	Natural	<input type="checkbox"/>	Natural	<input type="checkbox"/>	Natural	<input type="checkbox"/>
Bowling green	<input type="checkbox"/>	Floodlit	<input type="checkbox"/>	Floodlit	<input type="checkbox"/>	Floodlit	<input type="checkbox"/>
Golf course	<input type="checkbox"/>						
Pitch putt/crazy golf	<input type="checkbox"/>	Play for under 7s	<input type="checkbox"/>	Refreshments	<input type="checkbox"/>	Waymarked walking	<input type="checkbox"/>
Driving range	<input type="checkbox"/>	Play for 7-13	<input type="checkbox"/>	Litter bins	<input type="checkbox"/>	Cycle paths	<input type="checkbox"/>
Changing rooms	<input type="checkbox"/>	Play for over 13s	<input type="checkbox"/>	Recycling facilities	<input type="checkbox"/>	Historic features	<input type="checkbox"/>
Motor cross	<input type="checkbox"/>	BMX track	<input type="checkbox"/>	Dog litter bins/area	<input type="checkbox"/>	Art gallery	<input type="checkbox"/>
Outdoor swimming pool	<input type="checkbox"/>	Skateboard area	<input type="checkbox"/>	Nature trail	<input type="checkbox"/>	Sculptures/monumnets	<input type="checkbox"/>
Outdoor paddling pool	<input type="checkbox"/>	Seats	<input type="checkbox"/>	Animal/bird enclosure	<input type="checkbox"/>	Public art	<input type="checkbox"/>
Fishing	<input type="checkbox"/>	Operational toilet	<input type="checkbox"/>	Open air performance area	<input type="checkbox"/>	Facilities other	<input type="checkbox"/>
Watersports	<input type="checkbox"/>	Disabled facilities	<input type="checkbox"/>	Car parking	<input type="checkbox"/>	Specify other:	
Basketball hoops	<input type="checkbox"/>	Information	<input type="checkbox"/>	Horse riding	<input type="checkbox"/>		<input type="text"/>

Threats and disturbances (give details of severity etc)

Invading plants	<input type="checkbox"/>	
Erosion	<input type="checkbox"/>	
Motorcycle scrambling	<input checked="" type="checkbox"/>	some signs of wear and tear due to tracks. Probably push bikes.
Intrusive buildings	<input type="checkbox"/>	
Boundary treatment	<input checked="" type="checkbox"/>	boundary is heavily overgrown and there is the potential for back garden creep.
Redevelopment	<input type="checkbox"/>	
Safety security	<input checked="" type="checkbox"/>	very secluded site
Vandalism	<input checked="" type="checkbox"/>	some minor tree damage
Litter	<input checked="" type="checkbox"/>	quite high levels of litter, could do with a few bins and more regular clear ups.
Dogfouling	<input checked="" type="checkbox"/>	low levels

SiteID: B12

Site name: Tunnel Gardens

Fly Tipping	<input type="checkbox"/>	
Pollution	<input type="checkbox"/>	
Aircraft noise	<input type="checkbox"/>	
Rail/road noise	<input type="checkbox"/>	
Other	<input type="checkbox"/>	

Interest/potential for enhancement

Recreation:	benches and some slightly larger clearances may encourage more use.
Structural:	
Amenity:	bins would be useful
Ecology:	scolloped edges of path cut in rotation would be beneficial.
Education:	interpretation boards
Social cultural:	
Heritage:	
Health:	
Accessibility:	
Other:	
Comments	

Changes since last survey

Changes: No apparent change since last survey

Comments:

Geology, topography, aspect, drainage and soil

linear green space with some minor slopes.

Contacts/Other's information/history and succession

SiteID: B12

Site name: Tunnel Gardens

Habitats %

01: Native broadleaved woodland	<input type="text" value="50"/>	08: Acid grassland	<input type="text"/>	16: Bog	<input type="text"/>
02: Non-native broadleaved woodland:	<input type="text"/>	09: Neutral grassland (semi-improved)	<input type="text"/>	17: Reedswamp	<input type="text"/>
03: Coniferous woodland	<input type="text"/>	35: Neutral grassland (herb rich)	<input type="text"/>	40: Typha etc. swamp	<input type="text"/>
37: Scattered trees:	<input type="text"/>	10: Basic grassland	<input type="text"/>	18: Wet marginal vegetation	<input type="text"/>
05: Recently felled woodland:	<input type="text"/>	11: Improved/reseeded agric grassland	<input type="text"/>	19; Fen carr (woodland/scrub over fen)	<input type="text"/>
06: Scrub	<input type="text" value="50"/>	07: Amenity grassland	<input type="text"/>	20: Standing water (includes canals)	<input type="text"/>
38: Planted shrubbery	<input type="text"/>	12: Ruderal or ephemeral	<input type="text"/>	21: Ditches (water filled)	<input type="text"/>
25: Native hedge	<input type="text"/>	33: Roughland (intimate mix of 9, 14 6)	<input type="text"/>	23: Intertidal mud, sand, shingle etc	<input type="text"/>
34: Non-native hedge	<input type="text"/>	13: Bracken	<input type="text"/>	24: Saltmarsh	<input type="text"/>
31: Orchard	<input type="text"/>	14: Tall herbs	<input type="text"/>	30: Habitat information not available	<input type="text"/>
36: Vegetated walls, tombstones etc	<input type="text"/>	15: Heathland	<input type="text"/>	29: Other	<input type="text"/>
26: Bare soil and rock	<input type="text"/>	39: Allotments (active)	<input type="text"/>	29: Other description	<input type="text"/>
27: Bare artificial habitat	<input type="text"/>	28: Arable	<input type="text"/>		

Habitat qualifiers

Treeline without hedge:	<input type="text"/>	Grazed:	<input type="text"/>	Floating vegetation:	<input type="text"/>		
Even-aged plantation:	<input type="text"/>	Infrequently mown:	<input type="text"/>	Submerged vegetation:	<input type="text"/>		
Coppice:	<input type="text"/>	Frequently mown:	<input type="text"/>	Emergent vegetation:	<input type="text"/>		
Flush:	<input type="text"/>	Cuttings removed:	<input type="text"/>	Saline:	<input type="text"/>		
Dead wood:	<input type="text"/>	Unmanaged grassland:	<input type="text"/>	Tidal:	<input type="text"/>		
Wet:	<input type="text"/>	Ridge and furrow:	<input type="text"/>	Naturally formed riverbank:	<input type="text"/>		
Hedge with treeline:	<input type="text"/>	Flush:	<input type="text"/>	Eutrophic	<input type="checkbox"/>	Oliotrophic	<input type="checkbox"/>
Ancient woodland:	<input type="text"/>	Wet:	<input type="text"/>	Mesotrophic	<input type="checkbox"/>	Dystrophic	<input type="checkbox"/>
Pollarded:	<input type="text"/>	Sand/clay bank:	<input type="text"/>				
Wood shrub layer:	<input type="text" value="100"/>						

SiteID: B12

Site name: Tunnel Gardens

Interest

- | | | | |
|--------------|-------------------------------------|--------------|-------------------------------------|
| Invertebrate | <input checked="" type="checkbox"/> | Higher Plant | <input type="checkbox"/> |
| Fish | <input type="checkbox"/> | Bryophyte | <input checked="" type="checkbox"/> |
| Amphibian | <input type="checkbox"/> | Lichen | <input checked="" type="checkbox"/> |
| Reptile | <input type="checkbox"/> | Fungi | <input checked="" type="checkbox"/> |
| Mammal | <input checked="" type="checkbox"/> | Geology | <input type="checkbox"/> |
| Bird | <input type="checkbox"/> | other | <input type="checkbox"/> |

Additional comments:

Species Richness

Species richness:

Average/Rich

Nature conservation value

Nature conservation value
(surveyor's personal
opinion):

unlit, relatively undisturbed linear green space providing useful ecological resource for bat, birds and invertebrates.

Notes (Record dominant and notable plant species, birds and butterflies)

Notes:

secondary woodland formed of oak, ash and sycamore mixed with blackthorn, hawthorn and bramble scrub.

SiteID: B12

Site name: Tunnel Gardens

SITE MAP AND IMAGE

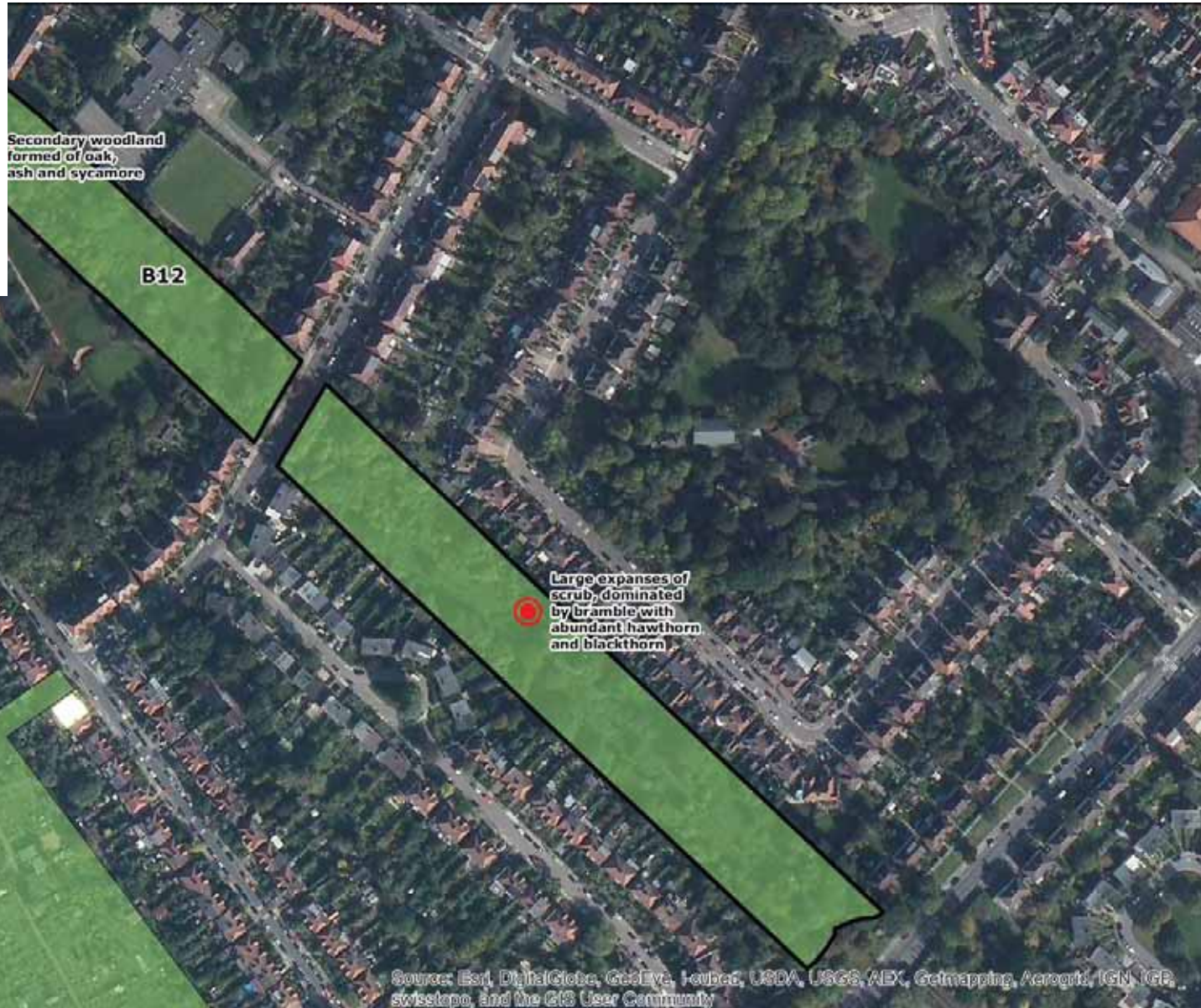

Source: Esri, DigitalGlobe, GeoEye, AeroCast, USDA, USGS, AEX, Getmapping, Aerogrid, IGN, IGP, swisstopo, and the GIS User Community

SiteID: B13

Site name: Shepherds Hill Gardens

Site and parcel details

Location:	<input type="text"/>	Surveyor:	<input type="text" value="Eric Heath"/>
Owner:	<input type="text"/>	Survey date:	<input type="text" value="08/10/2013"/>
Manager:	<input type="text"/>	Time spent:	<input type="text" value="45 min"/>
Access/View from:	<input type="text"/>	Weather:	<input type="text" value="Sunny with cloud"/>
Permission to enter from:	<input type="text"/>	Access:	<input type="text" value="All"/>
Easting:	<input type="text" value="529319"/>	Northing:	<input type="text" value="188382"/>
		Area (ha):	<input type="text" value="0.64"/>

Open space typology

PPG17 ID:

PPG17 Typology:

Specify other:

Planning status

SSSI	<input type="checkbox"/>	MOL	<input checked="" type="checkbox"/>
LNR	<input type="checkbox"/>	Green chain	<input type="checkbox"/>
SINC or equivalent	<input checked="" type="checkbox"/>	Green corridor	<input type="checkbox"/>
Green Belt	<input type="checkbox"/>	No open space designation	<input type="checkbox"/>
Other	<input type="checkbox"/>	Conservation Area	<input checked="" type="checkbox"/>

Specify other:

Other information

Ownership:	<input type="text"/>
Public access:	<input type="text" value="Free"/>
Public access restrictions	<input type="text"/>
Entry points:	<input type="text" value="Open access-whole/part of site"/>
Maintenance and management:	<input type="text" value="Good"/>
Predominant recreational use:	<input type="text" value="Passive"/>
Level of use:	<input type="text" value="Not or hardly used"/>

Accessibility (score 0-2)

Pedestrian:	<input type="text" value="2"/>	Cycle:	<input type="text" value="1"/>	Private car:	<input type="text" value="1"/>	Wheelchair:	<input type="text" value="1"/>	Public transport:	<input type="text" value="1"/>
-------------	--------------------------------	--------	--------------------------------	--------------	--------------------------------	-------------	--------------------------------	-------------------	--------------------------------

Facilities

Tennis courts (specify number):	<input type="text"/>	Playing pitches	Mini:	<input type="text"/>	Junior:	<input type="text"/>	Full:	<input type="text"/>
---------------------------------	----------------------	-----------------	-------	----------------------	---------	----------------------	-------	----------------------

SiteID: B13

Site name: Shepherds Hill Gardens

Cricket pitch	<input type="checkbox"/>	All weather	<input type="checkbox"/>	All weather	<input type="checkbox"/>	All weather	<input type="checkbox"/>
Athletics track	<input type="checkbox"/>	Natural	<input type="checkbox"/>	Natural	<input type="checkbox"/>	Natural	<input type="checkbox"/>
Bowling green	<input type="checkbox"/>	Floodlit	<input type="checkbox"/>	Floodlit	<input type="checkbox"/>	Floodlit	<input type="checkbox"/>
Golf course	<input type="checkbox"/>						
Pitch putt/crazy golf	<input type="checkbox"/>	Play for under 7s	<input type="checkbox"/>	Refreshments	<input type="checkbox"/>	Waymarked walking	<input type="checkbox"/>
Driving range	<input type="checkbox"/>	Play for 7-13	<input type="checkbox"/>	Litter bins	<input checked="" type="checkbox"/>	Cycle paths	<input type="checkbox"/>
Changing rooms	<input type="checkbox"/>	Play for over 13s	<input type="checkbox"/>	Recycling facilities	<input type="checkbox"/>	Historic features	<input type="checkbox"/>
Motor cross	<input type="checkbox"/>	BMX track	<input type="checkbox"/>	Dog litter bins/area	<input type="checkbox"/>	Art gallery	<input type="checkbox"/>
Outdoor swimming pool	<input type="checkbox"/>	Skateboard area	<input type="checkbox"/>	Nature trail	<input type="checkbox"/>	Sculptures/monumnets	<input type="checkbox"/>
Outdoor paddling pool	<input type="checkbox"/>	Seats	<input checked="" type="checkbox"/>	Animal/bird enclosure	<input type="checkbox"/>	Public art	<input type="checkbox"/>
Fishing	<input type="checkbox"/>	Operational toilet	<input type="checkbox"/>	Open air performance area	<input type="checkbox"/>	Facilities other	<input type="checkbox"/>
Watersports	<input type="checkbox"/>	Disabled facilities	<input type="checkbox"/>	Car parking	<input type="checkbox"/>	Specify other:	
Basketball hoops	<input type="checkbox"/>	Information	<input checked="" type="checkbox"/>	Horse riding	<input type="checkbox"/>		<input type="text"/>

Threats and disturbances (give details of severity etc)

Invading plants	<input checked="" type="checkbox"/>	small amount of japanese knotweed in woodland. This requires urgent attention.
Erosion	<input checked="" type="checkbox"/>	paths are decaying.
Motorcycle scrambling	<input type="checkbox"/>	
Intrusive buildings	<input type="checkbox"/>	
Boundary treatment	<input type="checkbox"/>	
Redevelopment	<input type="checkbox"/>	
Safety security	<input type="checkbox"/>	
Vandalism	<input type="checkbox"/>	
Litter	<input type="checkbox"/>	
Dogfouling	<input type="checkbox"/>	

SiteID: B13

Site name: Shepherds Hill Gardens

Fly Tipping	<input type="checkbox"/>	
Pollution	<input type="checkbox"/>	
Aircraft noise	<input type="checkbox"/>	
Rail/road noise	<input type="checkbox"/>	
Other	<input type="checkbox"/>	

Interest/potential for enhancement

Recreation:	
Structural:	
Amenity:	good views over to Alexander palace.
Ecology:	small mature and relatively undisturbed woodland above amenity grassland area.
Education:	
Social cultural:	
Heritage:	
Health:	
Accessibility:	
Other:	
Comments	

Changes since last survey

Changes: No apparent change since last survey

Comments:

Geology, topography, aspect, drainage and soil

slopes from south to north. Flattens out in northern half.

Contacts/Other's information/history and succession

SiteID: B13

Site name: Shepherds Hill Gardens

Habitats %

01: Native broadleaved woodland	<input type="text" value="60"/>	08: Acid grassland	<input type="text"/>	16: Bog	<input type="text"/>
02: Non-native broadleaved woodland:	<input type="text"/>	09: Neutral grassland (semi-improved)	<input type="text"/>	17: Reedswamp	<input type="text"/>
03: Coniferous woodland	<input type="text"/>	35: Neutral grassland (herb rich)	<input type="text"/>	40: Typha etc. swamp	<input type="text"/>
37: Scattered trees:	<input type="text"/>	10: Basic grassland	<input type="text"/>	18: Wet marginal vegetation	<input type="text"/>
05: Recently felled woodland:	<input type="text"/>	11: Improved/reseeded agric grassland	<input type="text"/>	19; Fen carr (woodland/scrub over fen)	<input type="text"/>
06: Scrub	<input type="text"/>	07: Amenity grassland	<input type="text" value="40"/>	20: Standing water (includes canals)	<input type="text"/>
38: Planted shrubbery	<input type="text"/>	12: Ruderal or ephemeral	<input type="text"/>	21: Ditches (water filled)	<input type="text"/>
25: Native hedge	<input type="text"/>	33: Roughland (intimate mix of 9, 14 6)	<input type="text"/>	23: Intertidal mud, sand, shingle etc	<input type="text"/>
34: Non-native hedge	<input type="text"/>	13: Bracken	<input type="text"/>	24: Saltmarsh	<input type="text"/>
31: Orchard	<input type="text"/>	14: Tall herbs	<input type="text"/>	30: Habitat information not available	<input type="text"/>
36: Vegetated walls, tombstones etc	<input type="text"/>	15: Heathland	<input type="text"/>	29: Other	<input type="text"/>
26: Bare soil and rock	<input type="text"/>	39: Allotments (active)	<input type="text"/>	29: Other description	<input type="text"/>
27: Bare artificial habitat	<input type="text"/>	28: Arable	<input type="text"/>		

Habitat qualifiers

Treeline without hedge:	<input type="text"/>	Grazed:	<input type="text"/>	Floating vegetation:	<input type="text"/>		
Even-aged plantation:	<input type="text"/>	Infrequently mown:	<input type="text"/>	Submerged vegetation:	<input type="text"/>		
Coppice:	<input type="text"/>	Frequently mown:	<input type="text" value="y"/>	Emergent vegetation:	<input type="text"/>		
Flush:	<input type="text"/>	Cuttings removed:	<input type="text" value="y"/>	Saline:	<input type="text"/>		
Dead wood:	<input type="text" value="y"/>	Unmanaged grassland:	<input type="text"/>	Tidal:	<input type="text"/>		
Wet:	<input type="text"/>	Ridge and furrow:	<input type="text"/>	Naturally formed riverbank:	<input type="text"/>		
Hedge with treeline:	<input type="text"/>	Flush:	<input type="text"/>	Eutrophic	<input type="checkbox"/>	Oliotrophic	<input type="checkbox"/>
Ancient woodland:	<input type="text"/>	Wet:	<input type="text"/>	Mesotrophic	<input type="checkbox"/>	Dystrophic	<input type="checkbox"/>
Pollarded:	<input type="text"/>	Sand/clay bank:	<input type="text"/>				
Wood shrub layer:	<input type="text" value="y"/>						

SiteID: B13

Site name: Shepherds Hill Gardens

Interest

- | | | | |
|--------------|-------------------------------------|--------------|-------------------------------------|
| Invertebrate | <input checked="" type="checkbox"/> | Higher Plant | <input type="checkbox"/> |
| Fish | <input type="checkbox"/> | Bryophyte | <input checked="" type="checkbox"/> |
| Amphibian | <input type="checkbox"/> | Lichen | <input checked="" type="checkbox"/> |
| Reptile | <input type="checkbox"/> | Fungi | <input type="checkbox"/> |
| Mammal | <input checked="" type="checkbox"/> | Geology | <input type="checkbox"/> |
| Bird | <input checked="" type="checkbox"/> | other | <input type="checkbox"/> |

Additional comments:

well connected to surrounding large green spaces.

Species Richness

Species richness:

Average

Nature conservation value

Nature conservation value
(surveyor's personal
opinion):

small, mature woodland with abundant deadwood and diverse understorey. Valuable in the local context.

Notes (Record dominant and notable plant species, birds and butterflies)

Notes:

canopy formed of oak ash and sycamore, over holly, elder, bramble and hazel

SiteID: B13

Site name: Shepherds Hill Gardens

SITE MAP AND IMAGE



Small area of amenity grassland surrounded by trees and woodland

B13

Small, mature woodland with abundant deadwood and diverse understorey. The canopy is formed of oak, ash and sycamore, over an understorey of holly, elder, bramble and hazel

Source: Esri, DigitalGlobe, GeoEye, AeroCast, USDA, USGS, AEX, Getmapping, Aerogrid, IGN, IGP, swisstopo, and the GIS User Community

SiteID: B14

Site name: Bruce Grove Wood

Site and parcel details

Location:	<input type="text"/>	Surveyor:	<input type="text" value="Eric Heath"/>
Owner:	<input type="text"/>	Survey date:	<input type="text" value="08/10/2013"/>
Manager:	<input type="text"/>	Time spent:	<input type="text" value="2 hours"/>
Access/View from:	<input type="text"/>	Weather:	<input type="text" value="Full cloud coverage"/>
Permission to enter from:	<input type="text"/>	Access:	<input type="text" value="Part"/>
Easting:	<input type="text" value="533610"/>	Northing:	<input type="text" value="190132"/>
		Area (ha):	<input type="text" value="0.78"/>

Open space typology

PPG17 ID:

PPG17 Typology:

Specify other:

Planning status

SSSI	<input type="checkbox"/>	MOL	<input type="checkbox"/>
LNR	<input type="checkbox"/>	Green chain	<input type="checkbox"/>
SINC or equivalent	<input checked="" type="checkbox"/>	Green corridor	<input type="checkbox"/>
Green Belt	<input type="checkbox"/>	No open space designation	<input type="checkbox"/>
Other	<input type="checkbox"/>	Conservation Area	<input checked="" type="checkbox"/>

Specify other:

Other information

Ownership:

Public access:

Public access restrictions:

Entry points:

Maintenance and management:

Predominant recreational use:

Level of use:

Accessibility (score 0-2)

Pedestrian: Cycle: Private car: Wheelchair: Public transport:

Facilities

Tennis courts (specify number): Playing pitches Mini: Junior: Full:

SiteID: B14

Site name: Bruce Grove Wood

Cricket pitch	<input type="checkbox"/>	All weather	<input type="checkbox"/>	All weather	<input type="checkbox"/>	All weather	<input type="checkbox"/>
Athletics track	<input type="checkbox"/>	Natural	<input type="checkbox"/>	Natural	<input type="checkbox"/>	Natural	<input type="checkbox"/>
Bowling green	<input type="checkbox"/>	Floodlit	<input type="checkbox"/>	Floodlit	<input type="checkbox"/>	Floodlit	<input type="checkbox"/>
Golf course	<input type="checkbox"/>						
Pitch putt/crazy golf	<input type="checkbox"/>	Play for under 7s	<input type="checkbox"/>	Refreshments	<input type="checkbox"/>	Waymarked walking	<input type="checkbox"/>
Driving range	<input type="checkbox"/>	Play for 7-13	<input type="checkbox"/>	Litter bins	<input checked="" type="checkbox"/>	Cycle paths	<input type="checkbox"/>
Changing rooms	<input type="checkbox"/>	Play for over 13s	<input type="checkbox"/>	Recycling facilities	<input type="checkbox"/>	Historic features	<input type="checkbox"/>
Motor cross	<input type="checkbox"/>	BMX track	<input type="checkbox"/>	Dog litter bins/area	<input type="checkbox"/>	Art gallery	<input type="checkbox"/>
Outdoor swimming pool	<input type="checkbox"/>	Skateboard area	<input type="checkbox"/>	Nature trail	<input type="checkbox"/>	Sculptures/monumnets	<input type="checkbox"/>
Outdoor paddling pool	<input type="checkbox"/>	Seats	<input type="checkbox"/>	Animal/bird enclosure	<input type="checkbox"/>	Public art	<input type="checkbox"/>
Fishing	<input type="checkbox"/>	Operational toilet	<input type="checkbox"/>	Open air performance area	<input type="checkbox"/>	Facilities other	<input type="checkbox"/>
Watersports	<input type="checkbox"/>	Disabled facilities	<input type="checkbox"/>	Car parking	<input type="checkbox"/>	Specify other:	
Basketball hoops	<input checked="" type="checkbox"/>	Information	<input type="checkbox"/>	Horse riding	<input type="checkbox"/>		<input type="text"/>

Threats and disturbances (give details of severity etc)

Invading plants	<input type="checkbox"/>	
Erosion	<input type="checkbox"/>	
Motorcycle scrambling	<input type="checkbox"/>	
Intrusive buildings	<input type="checkbox"/>	
Boundary treatment	<input type="checkbox"/>	
Redevelopment	<input checked="" type="checkbox"/>	much of the site has no public access and feels like its waiting to be redeveloped.
Safety security	<input type="checkbox"/>	
Vandalism	<input type="checkbox"/>	
Litter	<input type="checkbox"/>	
Dogfouling	<input type="checkbox"/>	

SiteID: B14

Site name: Bruce Grove Wood

Fly Tipping	<input type="checkbox"/>	
Pollution	<input type="checkbox"/>	
Aircraft noise	<input type="checkbox"/>	
Rail/road noise	<input type="checkbox"/>	
Other	<input type="checkbox"/>	

Interest/potential for enhancement

Recreation:	
Structural:	
Amenity:	
Ecology:	small area of woodland could be expanded into area with no access. Recent planting of native shrubs is positive.
Education:	good resource for the youth centre.
Social cultural:	
Heritage:	
Health:	
Accessibility:	
Other:	
Comments	

Changes since last survey

Changes:	
Comments:	one to check if possible.

Geology, topography, aspect, drainage and soil

flat.

Contacts/Other's information/history and succession

SiteID: B14

Site name: Bruce Grove Wood

Habitats %

01: Native broadleaved woodland	<input type="text" value="20"/>	08: Acid grassland	<input type="text"/>	16: Bog	<input type="text"/>
02: Non-native broadleaved woodland:	<input type="text"/>	09: Neutral grassland (semi-improved)	<input type="text"/>	17: Reedswamp	<input type="text"/>
03: Coniferous woodland	<input type="text"/>	35: Neutral grassland (herb rich)	<input type="text"/>	40: Typha etc. swamp	<input type="text"/>
37: Scattered trees:	<input type="text" value="10"/>	10: Basic grassland	<input type="text"/>	18: Wet marginal vegetation	<input type="text"/>
05: Recently felled woodland:	<input type="text"/>	11: Improved/reseeded agric grassland	<input type="text"/>	19; Fen carr (woodland/scrub over fen)	<input type="text"/>
06: Scrub	<input type="text" value="40"/>	07: Amenity grassland	<input type="text" value="5"/>	20: Standing water (includes canals)	<input type="text"/>
38: Planted shrubbery	<input type="text"/>	12: Ruderal or ephemeral	<input type="text"/>	21: Ditches (water filled)	<input type="text"/>
25: Native hedge	<input type="text"/>	33: Roughland (intimate mix of 9, 14 6)	<input type="text"/>	23: Intertidal mud, sand, shingle etc	<input type="text"/>
34: Non-native hedge	<input type="text"/>	13: Bracken	<input type="text"/>	24: Saltmarsh	<input type="text"/>
31: Orchard	<input type="text"/>	14: Tall herbs	<input type="text"/>	30: Habitat information not available	<input type="text"/>
36: Vegetated walls, tombstones etc	<input type="text"/>	15: Heathland	<input type="text"/>	29: Other	<input type="text"/>
26: Bare soil and rock	<input type="text"/>	39: Allotments (active)	<input type="text"/>	29: Other description	<input type="text"/>
27: Bare artificial habitat	<input type="text" value="25"/>	28: Arable	<input type="text"/>		

Habitat qualifiers

Treeline without hedge:	<input type="text"/>	Grazed:	<input type="text"/>	Floating vegetation:	<input type="text"/>		
Even-aged plantation:	<input type="text"/>	Infrequently mown:	<input type="text"/>	Submerged vegetation:	<input type="text"/>		
Coppice:	<input type="text"/>	Frequently mown:	<input type="text" value="y"/>	Emergent vegetation:	<input type="text"/>		
Flush:	<input type="text"/>	Cuttings removed:	<input type="text" value="y"/>	Saline:	<input type="text"/>		
Dead wood:	<input type="text" value="y"/>	Unmanaged grassland:	<input type="text"/>	Tidal:	<input type="text"/>		
Wet:	<input type="text"/>	Ridge and furrow:	<input type="text"/>	Naturally formed riverbank:	<input type="text"/>		
Hedge with treeline:	<input type="text"/>	Flush:	<input type="text"/>	Eutrophic	<input type="checkbox"/>	Oliotrophic	<input type="checkbox"/>
Ancient woodland:	<input type="text"/>	Wet:	<input type="text"/>	Mesotrophic	<input type="checkbox"/>	Dystrophic	<input type="checkbox"/>
Pollarded:	<input type="text"/>	Sand/clay bank:	<input type="text"/>				
Wood shrub layer:	<input type="text" value="y"/>						

SiteID: B14

Site name: Bruce Grove Wood

Interest

- | | | | |
|--------------|-------------------------------------|--------------|--------------------------|
| Invertebrate | <input checked="" type="checkbox"/> | Higher Plant | <input type="checkbox"/> |
| Fish | <input type="checkbox"/> | Bryophyte | <input type="checkbox"/> |
| Amphibian | <input type="checkbox"/> | Lichen | <input type="checkbox"/> |
| Reptile | <input type="checkbox"/> | Fungi | <input type="checkbox"/> |
| Mammal | <input checked="" type="checkbox"/> | Geology | <input type="checkbox"/> |
| Bird | <input checked="" type="checkbox"/> | other | <input type="checkbox"/> |

Additional comments:

bats and birds likely to use the inaccessible land.

Species Richness

Species richness: Poor/Average

Nature conservation value

Nature conservation value (surveyor's personal opinion): the small woodland is of local value, the vast majority of land is unmanaged but could provide a more valuable ecological resource.

Notes (Record dominant and notable plant species, birds and butterflies)

Notes: the scrub is dominated by bramble, elder and bindweed.

SiteID: B14

Site name: Bruce Grove Wood

SITE MAP AND IMAGE



Source: Esri, DigitalGlobe, GeoEye, Earthstar, USDA, USGS, AeroGRID, IGN, IGP, swisstopo, and the GIS User Community

SiteID: B15

Site name: Parkland Walk, Queen's Wood and Highgate Wood

Site and parcel details

Location:	<input type="text"/>	Surveyor:	<input type="text" value="Eric Heath"/>
Owner:	<input type="text"/>	Survey date:	<input type="text" value="26/09/2013"/>
Manager:	<input type="text"/>	Time spent:	<input type="text" value="4 hours"/>
Access/View from:	<input type="text"/>	Weather:	<input type="text" value="Sunny with cloud"/>
Permission to enter from:	<input type="text"/>	Access:	<input type="text" value="All"/>
Easting:	<input type="text" value="528814"/>	Northing:	<input type="text" value="188504"/>
		Area (ha):	<input type="text" value="66.42"/>

Open space typology

PPG17 ID:

PPG17 Typology:

Specify other:

Planning status

SSSI	<input type="checkbox"/>	MOL	<input checked="" type="checkbox"/>
LNR	<input checked="" type="checkbox"/>	Green chain	<input checked="" type="checkbox"/>
SINC or equivalent	<input checked="" type="checkbox"/>	Green corridor	<input type="checkbox"/>
Green Belt	<input type="checkbox"/>	No open space designation	<input type="checkbox"/>
Other	<input type="checkbox"/>	Conservation Area	<input checked="" type="checkbox"/>

Specify other:

Other information

Ownership:

Public access:

Public access restrictions:

Entry points:

Maintenance and management:

Predominant recreational use:

Level of use:

Accessibility (score 0-2)

Pedestrian: Cycle: Private car: Wheelchair: Public transport:

Facilities

Tennis courts (specify number): Playing pitches Mini: Junior: Full:

SiteID: B15

Site name: Parkland Walk, Queen's Wood and Highgate Wood

Cricket pitch	<input checked="" type="checkbox"/>	All weather	<input type="checkbox"/>	All weather	<input type="checkbox"/>	All weather	<input type="checkbox"/>
Athletics track	<input type="checkbox"/>	Natural	<input type="checkbox"/>	Natural	<input type="checkbox"/>	Natural	<input type="checkbox"/>
Bowling green	<input type="checkbox"/>	Floodlit	<input type="checkbox"/>	Floodlit	<input type="checkbox"/>	Floodlit	<input type="checkbox"/>
Golf course	<input type="checkbox"/>						
Pitch putt/crazy golf	<input type="checkbox"/>	Play for under 7s	<input checked="" type="checkbox"/>	Refreshments	<input checked="" type="checkbox"/>	Waymarked walking	<input type="checkbox"/>
Driving range	<input type="checkbox"/>	Play for 7-13	<input checked="" type="checkbox"/>	Litter bins	<input checked="" type="checkbox"/>	Cycle paths	<input type="checkbox"/>
Changing rooms	<input checked="" type="checkbox"/>	Play for over 13s	<input type="checkbox"/>	Recycling facilities	<input type="checkbox"/>	Historic features	<input type="checkbox"/>
Motor cross	<input type="checkbox"/>	BMX track	<input type="checkbox"/>	Dog litter bins/area	<input checked="" type="checkbox"/>	Art gallery	<input type="checkbox"/>
Outdoor swimming pool	<input type="checkbox"/>	Skateboard area	<input type="checkbox"/>	Nature trail	<input type="checkbox"/>	Sculptures/monumnets	<input type="checkbox"/>
Outdoor paddling pool	<input type="checkbox"/>	Seats	<input checked="" type="checkbox"/>	Animal/bird enclosure	<input type="checkbox"/>	Public art	<input type="checkbox"/>
Fishing	<input type="checkbox"/>	Operational toilet	<input checked="" type="checkbox"/>	Open air performance area	<input type="checkbox"/>	Facilities other	<input checked="" type="checkbox"/>
Watersports	<input type="checkbox"/>	Disabled facilities	<input checked="" type="checkbox"/>	Car parking	<input checked="" type="checkbox"/>	Specify other:	
Basketball hoops	<input type="checkbox"/>	Information	<input checked="" type="checkbox"/>	Horse riding	<input type="checkbox"/>		

Disabled car parking only. Cricket nets

Threats and disturbances (give details of severity etc)

Invading plants	<input type="checkbox"/>	
Erosion	<input checked="" type="checkbox"/>	Sites are well used and show signs of wear and tear in places.
Motorcycle scrambling	<input type="checkbox"/>	
Intrusive buildings	<input type="checkbox"/>	
Boundary treatment	<input checked="" type="checkbox"/>	Parkland walk is vulnerable to back garden creep.
Redevelopment	<input type="checkbox"/>	
Safety security	<input type="checkbox"/>	
Vandalism	<input type="checkbox"/>	
Litter	<input checked="" type="checkbox"/>	low levels
Dogfouling	<input checked="" type="checkbox"/>	low levels

SiteID: B15

Site name: Parkland Walk, Queen's Wood and Highgate Wood

Fly Tipping	<input checked="" type="checkbox"/>	parkland walk and queens wood are vulnerable to this.
Pollution	<input type="checkbox"/>	
Aircraft noise	<input type="checkbox"/>	
Rail/road noise	<input type="checkbox"/>	
Other	<input type="checkbox"/>	

Interest/potential for enhancement

Recreation:	
Structural:	
Amenity:	
Ecology:	
Education:	
Social cultural:	
Heritage:	
Health:	
Accessibility:	
Other:	
Comments	Hugely valuable series of sites supporting ancient woodland habitats.

Changes since last survey

Changes: No apparent change since last survey

Comments:

Geology, topography, aspect, drainage and soil

Highgate wood is rather flat. Queens wood has a much more varied topography with a variety of slopes. Parkland walk is mainly flat although there are quite steep slopes around it.

Contacts/Other's information/history and succession

SiteID: B15

Site name: Parkland Walk, Queen's Wood and Highgate Wood

Habitats %

01: Native broadleaved woodland	<input type="text" value="90"/>	08: Acid grassland	<input type="text" value="1"/>	16: Bog	<input type="text"/>
02: Non-native broadleaved woodland:	<input type="text"/>	09: Neutral grassland (semi-improved)	<input type="text"/>	17: Reedswamp	<input type="text"/>
03: Coniferous woodland	<input type="text"/>	35: Neutral grassland (herb rich)	<input type="text"/>	40: Typha etc. swamp	<input type="text"/>
37: Scattered trees:	<input type="text"/>	10: Basic grassland	<input type="text"/>	18: Wet marginal vegetation	<input type="text"/>
05: Recently felled woodland:	<input type="text"/>	11: Improved/reseeded agric grassland	<input type="text"/>	19; Fen carr (woodland/scrub over fen)	<input type="text"/>
06: Scrub	<input type="text" value="4"/>	07: Amenity grassland	<input type="text" value="5"/>	20: Standing water (includes canals)	<input type="text"/>
38: Planted shrubbery	<input type="text"/>	12: Ruderal or ephemeral	<input type="text"/>	21: Ditches (water filled)	<input type="text"/>
25: Native hedge	<input type="text"/>	33: Roughland (intimate mix of 9, 14 6)	<input type="text"/>	23: Intertidal mud, sand, shingle etc	<input type="text"/>
34: Non-native hedge	<input type="text"/>	13: Bracken	<input type="text"/>	24: Saltmarsh	<input type="text"/>
31: Orchard	<input type="text"/>	14: Tall herbs	<input type="text"/>	30: Habitat information not available	<input type="text"/>
36: Vegetated walls, tombstones etc	<input type="text"/>	15: Heathland	<input type="text"/>	29: Other	<input type="text"/>
26: Bare soil and rock	<input type="text"/>	39: Allotments (active)	<input type="text"/>	29: Other description	<input type="text"/>
27: Bare artificial habitat	<input type="text"/>	28: Arable	<input type="text"/>		

Habitat qualifiers

Treeline without hedge:	<input type="text"/>	Grazed:	<input type="text"/>	Floating vegetation:	<input type="text"/>		
Even-aged plantation:	<input type="text"/>	Infrequently mown:	<input type="text"/>	Submerged vegetation:	<input type="text"/>		
Coppice:	<input type="text" value="y"/>	Frequently mown:	<input type="text" value="y"/>	Emergent vegetation:	<input type="text"/>		
Flush:	<input type="text"/>	Cuttings removed:	<input type="text"/>	Saline:	<input type="text"/>		
Dead wood:	<input type="text" value="y"/>	Unmanaged grassland:	<input type="text"/>	Tidal:	<input type="text"/>		
Wet:	<input type="text"/>	Ridge and furrow:	<input type="text"/>	Naturally formed riverbank:	<input type="text"/>		
Hedge with treeline:	<input type="text"/>	Flush:	<input type="text"/>	Eutrophic	<input type="checkbox"/>	Oliotrophic	<input type="checkbox"/>
Ancient woodland:	<input type="text" value="y"/>	Wet:	<input type="text"/>	Mesotrophic	<input type="checkbox"/>	Dystrophic	<input type="checkbox"/>
Pollarded:	<input type="text"/>	Sand/clay bank:	<input type="text"/>				
Wood shrub layer:	<input type="text" value="y"/>						

SiteID: B15

Site name: Parkland Walk, Queen's Wood and Highgate Wood

Interest

Invertebrate	<input checked="" type="checkbox"/>	Higher Plant	<input checked="" type="checkbox"/>
Fish	<input type="checkbox"/>	Bryophyte	<input checked="" type="checkbox"/>
Amphibian	<input checked="" type="checkbox"/>	Lichen	<input checked="" type="checkbox"/>
Reptile	<input checked="" type="checkbox"/>	Fungi	<input checked="" type="checkbox"/>
Mammal	<input checked="" type="checkbox"/>	Geology	<input type="checkbox"/>
Bird	<input checked="" type="checkbox"/>	other	<input type="checkbox"/>

Additional comments:

Large areas of ancient woodland are extremely rare in London. This group of sites are of metropolitan importance for nature conservation in the capital.

Species Richness

Species richness:

Nature conservation value

Nature conservation value (surveyor's personal opinion):

The combination of ancient semi-natural woodland and green corridors means this group of sites are arguably the most important biodiversity site in Haringey. Indeed they of London wide importance.

Notes (Record dominant and notable plant species, birds and butterflies)

Notes:

The woods support a wide range of species including a notable amount of hornbeam reflecting its status as the preferred species to coppice. Other tree species include English oak, beech, sycamore, ash, midland hawthorn, hazel, rowan, field maple and wild cherry.

SiteID: B15

Site name: Parkland Walk, Queen's Wood and Highgate Wood

SITE MAP AND IMAGE



SiteID: B16

Site name: Land behind 3 Fairfield Road

Site and parcel details

Location:	<input type="text"/>	Surveyor:	<input type="text" value="Eric Heath"/>
Owner:	<input type="text"/>	Survey date:	<input type="text" value="08/10/2013"/>
Manager:	<input type="text"/>	Time spent:	<input type="text" value="20 min"/>
Access/View from:	<input type="text"/>	Weather:	<input type="text" value="Sunny with cloud"/>
Permission to enter from:	<input type="text"/>	Access:	<input type="text" value="All"/>
Easting:	<input type="text" value="530348"/>	Northing:	<input type="text" value="188510"/>
		Area (ha):	<input type="text" value="0.11"/>

Open space typology

PPG17 ID:

PPG17 Typology:

Specify other:

Planning status

SSSI	<input type="checkbox"/>	MOL	<input type="checkbox"/>
LNR	<input type="checkbox"/>	Green chain	<input type="checkbox"/>
SINC or equivalent	<input checked="" type="checkbox"/>	Green corridor	<input type="checkbox"/>
Green Belt	<input type="checkbox"/>	No open space designation	<input type="checkbox"/>
Other	<input type="checkbox"/>	Conservation Area	<input checked="" type="checkbox"/>

Specify other:

Other information

Ownership:

Public access:

Public access restrictions:

Entry points:

Maintenance and management:

Predominant recreational use:

Level of use:

Accessibility (score 0-2)

Pedestrian: Cycle: Private car: Wheelchair: Public transport:

Facilities

Tennis courts (specify number): Playing pitches Mini: Junior: Full:

SiteID: B16

Site name: Land behind 3 Fairfield Road

Cricket pitch	<input type="checkbox"/>	All weather	<input type="checkbox"/>	All weather	<input type="checkbox"/>	All weather	<input type="checkbox"/>
Athletics track	<input type="checkbox"/>	Natural	<input type="checkbox"/>	Natural	<input type="checkbox"/>	Natural	<input type="checkbox"/>
Bowling green	<input type="checkbox"/>	Floodlit	<input type="checkbox"/>	Floodlit	<input type="checkbox"/>	Floodlit	<input type="checkbox"/>
Golf course	<input type="checkbox"/>						
Pitch putt/crazy golf	<input type="checkbox"/>	Play for under 7s	<input type="checkbox"/>	Refreshments	<input type="checkbox"/>	Waymarked walking	<input type="checkbox"/>
Driving range	<input type="checkbox"/>	Play for 7-13	<input type="checkbox"/>	Litter bins	<input type="checkbox"/>	Cycle paths	<input type="checkbox"/>
Changing rooms	<input type="checkbox"/>	Play for over 13s	<input type="checkbox"/>	Recycling facilities	<input type="checkbox"/>	Historic features	<input type="checkbox"/>
Motor cross	<input type="checkbox"/>	BMX track	<input type="checkbox"/>	Dog litter bins/area	<input type="checkbox"/>	Art gallery	<input type="checkbox"/>
Outdoor swimming pool	<input type="checkbox"/>	Skateboard area	<input type="checkbox"/>	Nature trail	<input type="checkbox"/>	Sculptures/monumnets	<input type="checkbox"/>
Outdoor paddling pool	<input type="checkbox"/>	Seats	<input type="checkbox"/>	Animal/bird enclosure	<input type="checkbox"/>	Public art	<input type="checkbox"/>
Fishing	<input type="checkbox"/>	Operational toilet	<input type="checkbox"/>	Open air performance area	<input type="checkbox"/>	Facilities other	<input type="checkbox"/>
Watersports	<input type="checkbox"/>	Disabled facilities	<input type="checkbox"/>	Car parking	<input type="checkbox"/>	Specify other:	
Basketball hoops	<input type="checkbox"/>	Information	<input type="checkbox"/>	Horse riding	<input type="checkbox"/>		<input type="text"/>

Threats and disturbances (give details of severity etc)

Invading plants	<input type="checkbox"/>	
Erosion	<input type="checkbox"/>	
Motorcycle scrambling	<input type="checkbox"/>	
Intrusive buildings	<input type="checkbox"/>	
Boundary treatment	<input type="checkbox"/>	
Redevelopment	<input checked="" type="checkbox"/>	site appears to have been co-opted as a private garden.
Safety security	<input type="checkbox"/>	
Vandalism	<input type="checkbox"/>	
Litter	<input type="checkbox"/>	
Dogfouling	<input type="checkbox"/>	

SiteID: B16

Site name: Land behind 3 Fairfield Road

Fly Tipping

Pollution

Aircraft noise

Rail/road noise

Other

Interest/potential for enhancement

Recreation:

Structural:

Amenity:

Ecology:

current owner has planted an orchard and there are small patches of scrub and dead wood.

Education:

Social cultural:

Heritage:

Health:

Accessibility:

Other:

Comments

Changes since last survey

Changes:

Comments:

difficult to know.

Geology, topography, aspect, drainage and soil

flat and dry

Contacts/Other's information/history and succession

SiteID: B16

Site name: Land behind 3 Fairfield Road

Habitats %

01: Native broadleaved woodland	<input type="text"/>	08: Acid grassland	<input type="text"/>	16: Bog	<input type="text"/>
02: Non-native broadleaved woodland:	<input type="text"/>	09: Neutral grassland (semi-improved)	<input type="text"/>	17: Reedswamp	<input type="text"/>
03: Coniferous woodland	<input type="text"/>	35: Neutral grassland (herb rich)	<input type="text"/>	40: Typha etc. swamp	<input type="text"/>
37: Scattered trees:	15	10: Basic grassland	<input type="text"/>	18: Wet marginal vegetation	<input type="text"/>
05: Recently felled woodland:	<input type="text"/>	11: Improved/reseeded agric grassland	<input type="text"/>	19; Fen carr (woodland/scrub over fen)	<input type="text"/>
06: Scrub	5	07: Amenity grassland	75	20: Standing water (includes canals)	<input type="text"/>
38: Planted shrubbery	<input type="text"/>	12: Ruderal or ephemeral	<input type="text"/>	21: Ditches (water filled)	<input type="text"/>
25: Native hedge	<input type="text"/>	33: Roughland (intimate mix of 9, 14 6)	<input type="text"/>	23: Intertidal mud, sand, shingle etc	<input type="text"/>
34: Non-native hedge	<input type="text"/>	13: Bracken	<input type="text"/>	24: Saltmarsh	<input type="text"/>
31: Orchard	20	14: Tall herbs	<input type="text"/>	30: Habitat information not available	<input type="text"/>
36: Vegetated walls, tombstones etc	<input type="text"/>	15: Heathland	<input type="text"/>	29: Other	<input type="text"/>
26: Bare soil and rock	<input type="text"/>	39: Allotments (active)	<input type="text"/>	29: Other description	<input type="text"/>
27: Bare artificial habitat	<input type="text"/>	28: Arable	<input type="text"/>		

Habitat qualifiers

Treeline without hedge:	<input type="text"/>	Grazed:	<input type="text"/>	Floating vegetation:	<input type="text"/>		
Even-aged plantation:	<input type="text"/>	Infrequently mown:	<input type="text"/>	Submerged vegetation:	<input type="text"/>		
Coppice:	<input type="text"/>	Frequently mown:	y	Emergent vegetation:	<input type="text"/>		
Flush:	<input type="text"/>	Cuttings removed:	y	Saline:	<input type="text"/>		
Dead wood:	y	Unmanaged grassland:	<input type="text"/>	Tidal:	<input type="text"/>		
Wet:	<input type="text"/>	Ridge and furrow:	<input type="text"/>	Naturally formed riverbank:	<input type="text"/>		
Hedge with treeline:	<input type="text"/>	Flush:	<input type="text"/>	Eutrophic	<input type="checkbox"/>	Oliotrophic	<input type="checkbox"/>
Ancient woodland:	<input type="text"/>	Wet:	<input type="text"/>	Mesotrophic	<input type="checkbox"/>	Dystrophic	<input type="checkbox"/>
Pollarded:	<input type="text"/>	Sand/clay bank:	<input type="text"/>				
Wood shrub layer:	<input type="text"/>						

SiteID: B16

Site name: Land behind 3 Fairfield Road

Habitats %

01: Native broadleaved woodland	<input type="text"/>	08: Acid grassland	<input type="text"/>	16: Bog	<input type="text"/>
02: Non-native broadleaved woodland:	<input type="text"/>	09: Neutral grassland (semi-improved)	<input type="text"/>	17: Reedswamp	<input type="text"/>
03: Coniferous woodland	<input type="text"/>	35: Neutral grassland (herb rich)	<input type="text"/>	40: Typha etc. swamp	<input type="text"/>
37: Scattered trees:	15	10: Basic grassland	<input type="text"/>	18: Wet marginal vegetation	<input type="text"/>
05: Recently felled woodland:	<input type="text"/>	11: Improved/reseeded agric grassland	<input type="text"/>	19; Fen carr (woodland/scrub over fen)	<input type="text"/>
06: Scrub	5	07: Amenity grassland	75	20: Standing water (includes canals)	<input type="text"/>
38: Planted shrubbery	<input type="text"/>	12: Ruderal or ephemeral	<input type="text"/>	21: Ditches (water filled)	<input type="text"/>
25: Native hedge	<input type="text"/>	33: Roughland (intimate mix of 9, 14 6)	<input type="text"/>	23: Intertidal mud, sand, shingle etc	<input type="text"/>
34: Non-native hedge	<input type="text"/>	13: Bracken	<input type="text"/>	24: Saltmarsh	<input type="text"/>
31: Orchard	20	14: Tall herbs	<input type="text"/>	30: Habitat information not available	<input type="text"/>
36: Vegetated walls, tombstones etc	<input type="text"/>	15: Heathland	<input type="text"/>	29: Other	<input type="text"/>
26: Bare soil and rock	<input type="text"/>	39: Allotments (active)	<input type="text"/>	29: Other description	<input type="text"/>
27: Bare artificial habitat	<input type="text"/>	28: Arable	<input type="text"/>		

Habitat qualifiers

Treeline without hedge:	<input type="text"/>	Grazed:	<input type="text"/>	Floating vegetation:	<input type="text"/>		
Even-aged plantation:	<input type="text"/>	Infrequently mown:	<input type="text"/>	Submerged vegetation:	<input type="text"/>		
Coppice:	<input type="text"/>	Frequently mown:	y	Emergent vegetation:	<input type="text"/>		
Flush:	<input type="text"/>	Cuttings removed:	y	Saline:	<input type="text"/>		
Dead wood:	y	Unmanaged grassland:	<input type="text"/>	Tidal:	<input type="text"/>		
Wet:	<input type="text"/>	Ridge and furrow:	<input type="text"/>	Naturally formed riverbank:	<input type="text"/>		
Hedge with treeline:	<input type="text"/>	Flush:	<input type="text"/>	Eutrophic	<input type="checkbox"/>	Oliotrophic	<input type="checkbox"/>
Ancient woodland:	<input type="text"/>	Wet:	<input type="text"/>	Mesotrophic	<input type="checkbox"/>	Dystrophic	<input type="checkbox"/>
Pollarded:	<input type="text"/>	Sand/clay bank:	<input type="text"/>				
Wood shrub layer:	<input type="text"/>						

SiteID: B16

Site name: Land behind 3 Fairfield Road

Interest

- | | | | |
|--------------|-------------------------------------|--------------|--------------------------|
| Invertebrate | <input checked="" type="checkbox"/> | Higher Plant | <input type="checkbox"/> |
| Fish | <input type="checkbox"/> | Bryophyte | <input type="checkbox"/> |
| Amphibian | <input type="checkbox"/> | Lichen | <input type="checkbox"/> |
| Reptile | <input type="checkbox"/> | Fungi | <input type="checkbox"/> |
| Mammal | <input checked="" type="checkbox"/> | Geology | <input type="checkbox"/> |
| Bird | <input checked="" type="checkbox"/> | other | <input type="checkbox"/> |

Additional comments:

Species Richness

Species richness:

Nature conservation value

Nature conservation value (surveyor's personal opinion):

Notes (Record dominant and notable plant species, birds and butterflies)

Notes:

SiteID: B16

Site name: Land behind 3 Fairfield Road

SITE MAP AND IMAGE

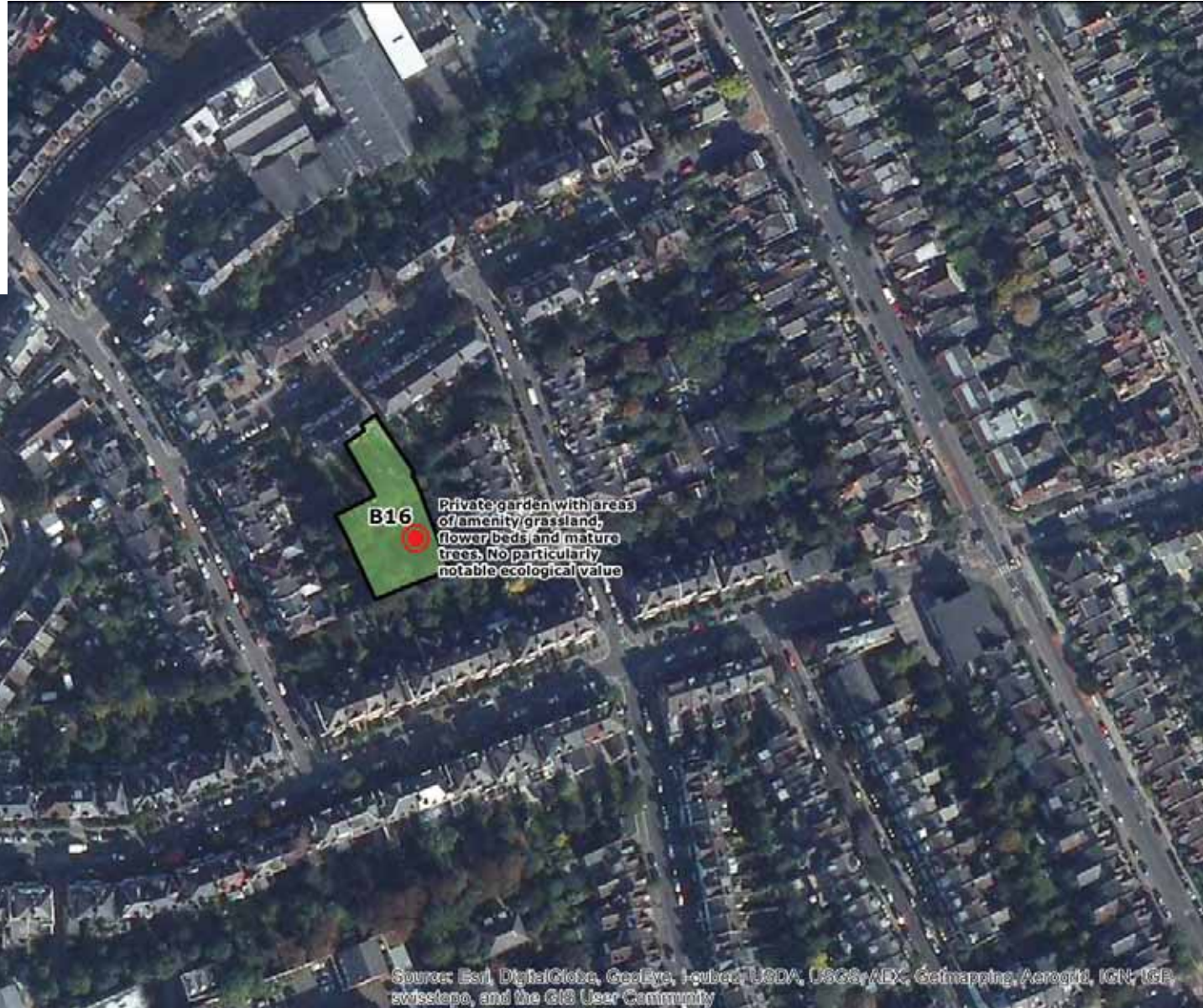

SiteID: B17

Site name: Stationers Park

Site and parcel details

Location:	<input type="text"/>	Surveyor:	<input type="text" value="Eric Heath"/>
Owner:	<input type="text"/>	Survey date:	<input type="text" value="08/10/2013"/>
Manager:	<input type="text"/>	Time spent:	<input type="text" value="45 min"/>
Access/View from:	<input type="text"/>	Weather:	<input type="text" value="Sunny with cloud"/>
Permission to enter from:	<input type="text"/>	Access:	<input type="text" value="All"/>
Easting:	<input type="text" value="530909"/>	Northing:	<input type="text" value="188406"/>
		Area (ha):	<input type="text" value="1.60"/>

Open space typology

PPG17 ID:

PPG17 Typology:

Specify other:

Planning status

SSSI	<input type="checkbox"/>	MOL	<input type="checkbox"/>
LNR	<input type="checkbox"/>	Green chain	<input type="checkbox"/>
SINC or equivalent	<input type="checkbox"/>	Green corridor	<input type="checkbox"/>
Green Belt	<input type="checkbox"/>	No open space designation	<input type="checkbox"/>
Other	<input type="checkbox"/>	Conservation Area	<input type="checkbox"/>

Specify other:

Other information

Ownership:	<input type="text" value="Local Authority"/>
Public access:	<input type="text" value="Restricted"/>
Public access restrictions	<input type="text" value="opening hours"/>
Entry points:	<input type="text" value="Limited entry points"/>
Maintenance and management:	<input type="text" value="Good"/>
Predominant recreational use:	<input type="text" value="Active"/>
Level of use:	<input type="text" value="Moderate numbers"/>

Accessibility (score 0-2)

Pedestrian: Cycle: Private car: Wheelchair: Public transport:

Facilities

Tennis courts (specify number): Playing pitches Mini: Junior: Full:

SiteID: B17

Site name: Stationers Park

Cricket pitch	<input type="checkbox"/>	All weather	<input type="checkbox"/>	All weather	<input type="checkbox"/>	All weather	<input checked="" type="checkbox"/>
Athletics track	<input type="checkbox"/>	Natural	<input type="checkbox"/>	Natural	<input type="checkbox"/>	Natural	<input type="checkbox"/>
Bowling green	<input type="checkbox"/>	Floodlit	<input type="checkbox"/>	Floodlit	<input type="checkbox"/>	Floodlit	<input type="checkbox"/>
Golf course	<input type="checkbox"/>						
Pitch putt/crazy golf	<input type="checkbox"/>	Play for under 7s	<input checked="" type="checkbox"/>	Refreshments	<input type="checkbox"/>	Waymarked walking	<input type="checkbox"/>
Driving range	<input type="checkbox"/>	Play for 7-13	<input checked="" type="checkbox"/>	Litter bins	<input checked="" type="checkbox"/>	Cycle paths	<input type="checkbox"/>
Changing rooms	<input type="checkbox"/>	Play for over 13s	<input checked="" type="checkbox"/>	Recycling facilities	<input type="checkbox"/>	Historic features	<input type="checkbox"/>
Motor cross	<input type="checkbox"/>	BMX track	<input type="checkbox"/>	Dog litter bins/area	<input checked="" type="checkbox"/>	Art gallery	<input type="checkbox"/>
Outdoor swimming pool	<input type="checkbox"/>	Skateboard area	<input type="checkbox"/>	Nature trail	<input type="checkbox"/>	Sculptures/monumnets	<input checked="" type="checkbox"/>
Outdoor paddling pool	<input type="checkbox"/>	Seats	<input checked="" type="checkbox"/>	Animal/bird enclosure	<input type="checkbox"/>	Public art	<input type="checkbox"/>
Fishing	<input type="checkbox"/>	Operational toilet	<input type="checkbox"/>	Open air performance area	<input type="checkbox"/>	Facilities other	<input type="checkbox"/>
Watersports	<input type="checkbox"/>	Disabled facilities	<input type="checkbox"/>	Car parking	<input type="checkbox"/>	Specify other:	
Basketball hoops	<input type="checkbox"/>	Information	<input checked="" type="checkbox"/>	Horse riding	<input type="checkbox"/>		<input type="text"/>

Threats and disturbances (give details of severity etc)

Invading plants	<input type="checkbox"/>	
Erosion	<input type="checkbox"/>	
Motorcycle scrambling	<input type="checkbox"/>	
Intrusive buildings	<input type="checkbox"/>	
Boundary treatment	<input type="checkbox"/>	
Redevelopment	<input type="checkbox"/>	
Safety security	<input type="checkbox"/>	
Vandalism	<input type="checkbox"/>	
Litter	<input checked="" type="checkbox"/>	moderate levels of litter, water features need extra maintenance to prevent accumulation of litter.
Dogfouling	<input type="checkbox"/>	

SiteID: B17

Site name: Stationers Park

Fly Tipping	<input type="checkbox"/>	
Pollution	<input type="checkbox"/>	
Aircraft noise	<input type="checkbox"/>	
Rail/road noise	<input type="checkbox"/>	
Other	<input type="checkbox"/>	

Interest/potential for enhancement

Recreation:	older kids playground is very good whereas the under 4s area needs significant improvements.
Structural:	
Amenity:	toilets would be beneficial
Ecology:	
Education:	
Social cultural:	
Heritage:	
Health:	
Accessibility:	
Other:	
Comments	

Changes since last survey

Changes:	part not previously surveyed
Comments:	

Geology, topography, aspect, drainage and soil

slopes from south to north. Lower half has pond/stream/ wetland area.

Contacts/Other's information/history and succession

SiteID: B17

Site name: Stationers Park

Habitats %

01: Native broadleaved woodland	<input type="text" value="15"/>	08: Acid grassland	<input type="text"/>	16: Bog	<input type="text"/>
02: Non-native broadleaved woodland:	<input type="text"/>	09: Neutral grassland (semi-improved)	<input type="text"/>	17: Reedswamp	<input type="text"/>
03: Coniferous woodland	<input type="text"/>	35: Neutral grassland (herb rich)	<input type="text"/>	40: Typha etc. swamp	<input type="text"/>
37: Scattered trees:	<input type="text" value="15"/>	10: Basic grassland	<input type="text"/>	18: Wet marginal vegetation	<input type="text" value="5"/>
05: Recently felled woodland:	<input type="text"/>	11: Improved/reseeded agric grassland	<input type="text"/>	19; Fen carr (woodland/scrub over fen)	<input type="text"/>
06: Scrub	<input type="text" value="15"/>	07: Amenity grassland	<input type="text" value="45"/>	20: Standing water (includes canals)	<input type="text" value="5"/>
38: Planted shrubbery	<input type="text"/>	12: Ruderal or ephemeral	<input type="text"/>	21: Ditches (water filled)	<input type="text"/>
25: Native hedge	<input type="text"/>	33: Roughland (intimate mix of 9, 14 6)	<input type="text"/>	23: Intertidal mud, sand, shingle etc	<input type="text"/>
34: Non-native hedge	<input type="text"/>	13: Bracken	<input type="text"/>	24: Saltmarsh	<input type="text"/>
31: Orchard	<input type="text"/>	14: Tall herbs	<input type="text"/>	30: Habitat information not available	<input type="text"/>
36: Vegetated walls, tombstones etc	<input type="text"/>	15: Heathland	<input type="text"/>	29: Other	<input type="text"/>
26: Bare soil and rock	<input type="text"/>	39: Allotments (active)	<input type="text"/>	29: Other description	<input type="text"/>
27: Bare artificial habitat	<input type="text"/>	28: Arable	<input type="text"/>		

Habitat qualifiers

Treeline without hedge:	<input type="text"/>	Grazed:	<input type="text"/>	Floating vegetation:	<input type="text" value="y"/>		
Even-aged plantation:	<input type="text"/>	Infrequently mown:	<input type="text"/>	Submerged vegetation:	<input type="text" value="y"/>		
Coppice:	<input type="text"/>	Frequently mown:	<input type="text" value="y"/>	Emergent vegetation:	<input type="text" value="y"/>		
Flush:	<input type="text"/>	Cuttings removed:	<input type="text" value="y"/>	Saline:	<input type="text"/>		
Dead wood:	<input type="text"/>	Unmanaged grassland:	<input type="text"/>	Tidal:	<input type="text"/>		
Wet:	<input type="text"/>	Ridge and furrow:	<input type="text"/>	Naturally formed riverbank:	<input type="text"/>		
Hedge with treeline:	<input type="text"/>	Flush:	<input type="text"/>	Eutrophic	<input type="checkbox"/>	Oliotrophic	<input type="checkbox"/>
Ancient woodland:	<input type="text"/>	Wet:	<input type="text"/>	Mesotrophic	<input type="checkbox"/>	Dystrophic	<input type="checkbox"/>
Pollarded:	<input type="text"/>	Sand/clay bank:	<input type="text"/>				
Wood shrub layer:	<input type="text" value="y"/>						

SiteID: B17

Site name: Stationers Park

Interest

Invertebrate	<input checked="" type="checkbox"/>	Higher Plant	<input checked="" type="checkbox"/>
Fish	<input checked="" type="checkbox"/>	Bryophyte	<input type="checkbox"/>
Amphibian	<input checked="" type="checkbox"/>	Lichen	<input type="checkbox"/>
Reptile	<input type="checkbox"/>	Fungi	<input type="checkbox"/>
Mammal	<input checked="" type="checkbox"/>	Geology	<input type="checkbox"/>
Bird	<input type="checkbox"/>	other	<input type="checkbox"/>

Additional comments:

well managed healthy looking pond flows down into little stream with abundant emergent vegetation dominated by sweetgrass.

Species Richness

Species richness: Average/Rich

Nature conservation value

Nature conservation value (surveyor's personal opinion): mosaic of water features and scrub/woodland is unusual for a London park. This park is likely to support interesting inverts and offer a useful resource for bats and birds.

Notes (Record dominant and notable plant species, birds and butterflies)

Notes: sweetgrass, reedmace, flowering-rush and sea-club rush are all abundant in the wet areas. Trees and scrub species are vey mixed.

SiteID: B17

Site name: Stationers Park

SITE MAP AND IMAGE



Source: Esri, DigitalGlobe, GeoEye, i-cubed, USDA, USGS, AeroGRID, IGN, IGP, Swisstopo, and the GIS User Community

SiteID: B18

Site name: Golf Course Allotments

Site and parcel details

Location:	<input type="text"/>	Surveyor:	<input type="text" value="Eric Heath"/>
Owner:	<input type="text"/>	Survey date:	<input type="text" value="26/09/2013"/>
Manager:	<input type="text"/>	Time spent:	<input type="text" value="45 mins"/>
Access/View from:	<input type="text"/>	Weather:	<input type="text" value="Sunny with cloud"/>
Permission to enter from:	<input type="text"/>	Access:	<input type="text" value="None"/>
Easting:	<input type="text" value="529222"/>	Northing:	<input type="text" value="191132"/>
		Area (ha):	<input type="text" value="4.55"/>

Open space typology

PPG17 ID:

PPG17 Typology:

Specify other:

Planning status

SSSI	<input type="checkbox"/>	MOL	<input checked="" type="checkbox"/>
LNR	<input type="checkbox"/>	Green chain	<input type="checkbox"/>
SINC or equivalent	<input type="checkbox"/>	Green corridor	<input type="checkbox"/>
Green Belt	<input type="checkbox"/>	No open space designation	<input type="checkbox"/>
Other	<input type="checkbox"/>	Conservation Area	<input type="checkbox"/>

Specify other:

Other information

Ownership:	<input type="text"/>
Public access:	<input type="text" value="Restricted"/>
Public access restrictions	<input type="text" value="key holders only"/>
Entry points:	<input type="text" value="Limited entry points"/>
Maintenance and management:	<input type="text" value="Good"/>
Predominant recreational use:	<input type="text" value="Active"/>
Level of use:	<input type="text" value="Moderate numbers"/>

Accessibility (score 0-2)

Pedestrian:	<input type="text" value="0"/>	Cycle:	<input type="text" value="0"/>	Private car:	<input type="text" value="0"/>	Wheelchair:	<input type="text" value="0"/>	Public transport:	<input type="text" value="0"/>
-------------	--------------------------------	--------	--------------------------------	--------------	--------------------------------	-------------	--------------------------------	-------------------	--------------------------------

Facilities

Tennis courts (specify number):	<input type="text"/>	Playing pitches	Mini:	<input type="text"/>	Junior:	<input type="text"/>	Full:	<input type="text"/>
---------------------------------	----------------------	-----------------	-------	----------------------	---------	----------------------	-------	----------------------

SiteID: B18

Site name: Golf Course Allotments

Cricket pitch	<input type="checkbox"/>	All weather	<input type="checkbox"/>	All weather	<input type="checkbox"/>	All weather	<input type="checkbox"/>
Athletics track	<input type="checkbox"/>	Natural	<input type="checkbox"/>	Natural	<input type="checkbox"/>	Natural	<input type="checkbox"/>
Bowling green	<input type="checkbox"/>	Floodlit	<input type="checkbox"/>	Floodlit	<input type="checkbox"/>	Floodlit	<input type="checkbox"/>
Golf course	<input type="checkbox"/>						
Pitch putt/crazy golf	<input type="checkbox"/>	Play for under 7s	<input type="checkbox"/>	Refreshments	<input type="checkbox"/>	Waymarked walking	<input type="checkbox"/>
Driving range	<input type="checkbox"/>	Play for 7-13	<input type="checkbox"/>	Litter bins	<input type="checkbox"/>	Cycle paths	<input type="checkbox"/>
Changing rooms	<input type="checkbox"/>	Play for over 13s	<input type="checkbox"/>	Recycling facilities	<input type="checkbox"/>	Historic features	<input type="checkbox"/>
Motor cross	<input type="checkbox"/>	BMX track	<input type="checkbox"/>	Dog litter bins/area	<input type="checkbox"/>	Art gallery	<input type="checkbox"/>
Outdoor swimming pool	<input type="checkbox"/>	Skateboard area	<input type="checkbox"/>	Nature trail	<input type="checkbox"/>	Sculptures/monumnets	<input type="checkbox"/>
Outdoor paddling pool	<input type="checkbox"/>	Seats	<input type="checkbox"/>	Animal/bird enclosure	<input type="checkbox"/>	Public art	<input type="checkbox"/>
Fishing	<input type="checkbox"/>	Operational toilet	<input type="checkbox"/>	Open air performance area	<input type="checkbox"/>	Facilities other	<input type="checkbox"/>
Watersports	<input type="checkbox"/>	Disabled facilities	<input type="checkbox"/>	Car parking	<input type="checkbox"/>	Specify other:	
Basketball hoops	<input type="checkbox"/>	Information	<input type="checkbox"/>	Horse riding	<input type="checkbox"/>		

maybe car parking for key holders

Threats and disturbances (give details of severity etc)

Invading plants	<input type="checkbox"/>	
Erosion	<input type="checkbox"/>	
Motorcycle scrambling	<input type="checkbox"/>	
Intrusive buildings	<input type="checkbox"/>	
Boundary treatment	<input type="checkbox"/>	
Redevelopment	<input type="checkbox"/>	
Safety security	<input type="checkbox"/>	
Vandalism	<input type="checkbox"/>	
Litter	<input type="checkbox"/>	
Dogfouling	<input type="checkbox"/>	

SiteID: B18

Site name: Golf Course Allotments

Fly Tipping

Pollution

Aircraft noise

Rail/road noise

Other

Interest/potential for enhancement

Recreation:

Structural:

Amenity:

Ecology:

Education:

Social cultural:

Heritage:

Health:

Accessibility:

Other:

Comments

well used allotments providing ecological benefits in the form a large green space with low levels of disturbance and numerous mature fruit trees. Social and health benefits for the allotment users.

Changes since last survey

Changes:

No apparent change since last survey

Comments:

Geology, topography, aspect, drainage and soil

relatively flat site.

Contacts/Other's information/history and succession

SiteID: B18

Site name: Golf Course Allotments

Habitats %

01: Native broadleaved woodland	<input type="text"/>	08: Acid grassland	<input type="text"/>	16: Bog	<input type="text"/>
02: Non-native broadleaved woodland:	<input type="text"/>	09: Neutral grassland (semi-improved)	<input type="text"/>	17: Reedswamp	<input type="text"/>
03: Coniferous woodland	<input type="text"/>	35: Neutral grassland (herb rich)	<input type="text"/>	40: Typha etc. swamp	<input type="text"/>
37: Scattered trees:	<input type="text"/>	10: Basic grassland	<input type="text"/>	18: Wet marginal vegetation	<input type="text"/>
05: Recently felled woodland:	<input type="text"/>	11: Improved/reseeded agric grassland	<input type="text"/>	19; Fen carr (woodland/scrub over fen)	<input type="text"/>
06: Scrub	<input type="text"/>	07: Amenity grassland	<input type="text"/>	20: Standing water (includes canals)	<input type="text"/>
38: Planted shrubbery	<input type="text"/>	12: Ruderal or ephemeral	<input type="text"/>	21: Ditches (water filled)	<input type="text"/>
25: Native hedge	<input type="text"/>	33: Roughland (intimate mix of 9, 14 6)	<input type="text"/>	23: Intertidal mud, sand, shingle etc	<input type="text"/>
34: Non-native hedge	<input type="text"/>	13: Bracken	<input type="text"/>	24: Saltmarsh	<input type="text"/>
31: Orchard	<input type="text"/>	14: Tall herbs	<input type="text"/>	30: Habitat information not available	<input type="text"/>
36: Vegetated walls, tombstones etc	<input type="text"/>	15: Heathland	<input type="text"/>	29: Other	<input type="text"/>
26: Bare soil and rock	<input type="text"/>	39: Allotments (active)	100	29: Other description	<input type="text"/>
27: Bare artificial habitat	<input type="text"/>	28: Arable	<input type="text"/>		

Habitat qualifiers

Treeline without hedge:	<input type="text"/>	Grazed:	<input type="text"/>	Floating vegetation:	<input type="text"/>		
Even-aged plantation:	<input type="text"/>	Infrequently mown:	<input type="text"/>	Submerged vegetation:	<input type="text"/>		
Coppice:	<input type="text"/>	Frequently mown:	<input type="text"/>	Emergent vegetation:	<input type="text"/>		
Flush:	<input type="text"/>	Cuttings removed:	<input type="text"/>	Saline:	<input type="text"/>		
Dead wood:	<input type="text"/>	Unmanaged grassland:	<input type="text"/>	Tidal:	<input type="text"/>		
Wet:	<input type="text"/>	Ridge and furrow:	<input type="text"/>	Naturally formed riverbank:	<input type="text"/>		
Hedge with treeline:	<input type="text"/>	Flush:	<input type="text"/>	Eutrophic	<input type="checkbox"/>	Oliotrophic	<input type="checkbox"/>
Ancient woodland:	<input type="text"/>	Wet:	<input type="text"/>	Mesotrophic	<input type="checkbox"/>	Dystrophic	<input type="checkbox"/>
Pollarded:	<input type="text"/>	Sand/clay bank:	<input type="text"/>				
Wood shrub layer:	<input type="text"/>						

SiteID: B18

Site name: Golf Course Allotments

Interest

- | | | | |
|--------------|-------------------------------------|--------------|--------------------------|
| Invertebrate | <input checked="" type="checkbox"/> | Higher Plant | <input type="checkbox"/> |
| Fish | <input type="checkbox"/> | Bryophyte | <input type="checkbox"/> |
| Amphibian | <input checked="" type="checkbox"/> | Lichen | <input type="checkbox"/> |
| Reptile | <input type="checkbox"/> | Fungi | <input type="checkbox"/> |
| Mammal | <input checked="" type="checkbox"/> | Geology | <input type="checkbox"/> |
| Bird | <input checked="" type="checkbox"/> | other | <input type="checkbox"/> |

Additional comments:

Species Richness

Species richness:

Average

Nature conservation value

Nature conservation value
(surveyor's personal
opinion):

well used allotments providing ecological benefits in the form a large green space with low levels of disturbance and numerous mature fruit trees.

Notes (Record dominant and notable plant species, birds and butterflies)

Notes: while the crops grown may change year to year the frequent mature fruit trees are a permanent feature.

SiteID: B18

Site name: Golf Course Allotments

SITE MAP AND IMAGE

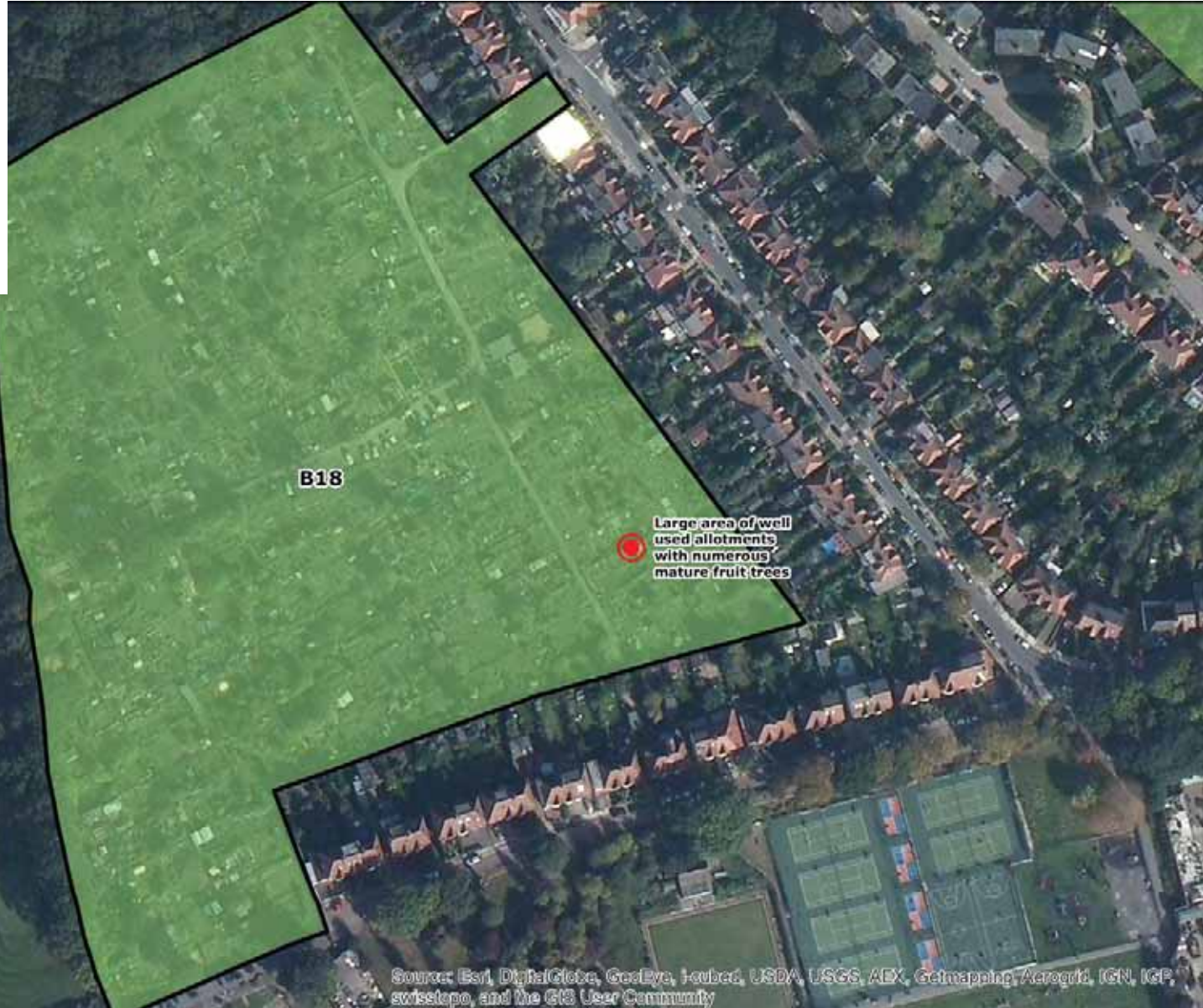

Source: Esri, DigitalGlobe, GeoEye, i-cubed, USDA, USGS, AEX, Getmapping, Aerogrid, IGN, IGP, swisstopo, and the GIS User Community

SiteID: B19

Site name: Grove Railway Allotments

Site and parcel details

Location:	<input type="text"/>	Surveyor:	<input type="text" value="Eric Heath"/>
Owner:	<input type="text"/>	Survey date:	<input type="text" value="09/10/2013"/>
Manager:	<input type="text"/>	Time spent:	<input type="text" value="45 mins"/>
Access/View from:	<input type="text"/>	Weather:	<input type="text" value="Full cloud coverage"/>
Permission to enter from:	<input type="text"/>	Access:	<input type="text" value="All"/>
Easting:	<input type="text" value="530791"/>	Northing:	<input type="text" value="187732"/>
		Area (ha):	<input type="text" value="0.22"/>

Open space typology

PPG17 ID:

PPG17 Typology:

Specify other:

Planning status

SSSI	<input type="checkbox"/>	MOL	<input type="checkbox"/>
LNR	<input type="checkbox"/>	Green chain	<input type="checkbox"/>
SINC or equivalent	<input type="checkbox"/>	Green corridor	<input type="checkbox"/>
Green Belt	<input type="checkbox"/>	No open space designation	<input type="checkbox"/>
Other	<input type="checkbox"/>	Conservation Area	<input checked="" type="checkbox"/>

Specify other:

Other information

Ownership:	<input type="text"/>
Public access:	<input type="text" value="Restricted"/>
Public access restrictions	<input type="text" value="keyholders only"/>
Entry points:	<input type="text" value="Limited entry points"/>
Maintenance and management:	<input type="text" value="Good"/>
Predominant recreational use:	<input type="text" value="Passive"/>
Level of use:	<input type="text" value="Frequent use"/>

Accessibility (score 0-2)

Pedestrian: Cycle: Private car: Wheelchair: Public transport:

Facilities

Tennis courts (specify number): Playing pitches Mini: Junior: Full:

SiteID: B19

Site name: Grove Railway Allotments

Cricket pitch	<input type="checkbox"/>	All weather	<input type="checkbox"/>	All weather	<input type="checkbox"/>	All weather	<input type="checkbox"/>
Athletics track	<input type="checkbox"/>	Natural	<input type="checkbox"/>	Natural	<input type="checkbox"/>	Natural	<input type="checkbox"/>
Bowling green	<input type="checkbox"/>	Floodlit	<input type="checkbox"/>	Floodlit	<input type="checkbox"/>	Floodlit	<input type="checkbox"/>
Golf course	<input type="checkbox"/>						
Pitch putt/crazy golf	<input type="checkbox"/>	Play for under 7s	<input type="checkbox"/>	Refreshments	<input type="checkbox"/>	Waymarked walking	<input type="checkbox"/>
Driving range	<input type="checkbox"/>	Play for 7-13	<input type="checkbox"/>	Litter bins	<input type="checkbox"/>	Cycle paths	<input type="checkbox"/>
Changing rooms	<input type="checkbox"/>	Play for over 13s	<input type="checkbox"/>	Recycling facilities	<input type="checkbox"/>	Historic features	<input type="checkbox"/>
Motor cross	<input type="checkbox"/>	BMX track	<input type="checkbox"/>	Dog litter bins/area	<input type="checkbox"/>	Art gallery	<input type="checkbox"/>
Outdoor swimming pool	<input type="checkbox"/>	Skateboard area	<input type="checkbox"/>	Nature trail	<input type="checkbox"/>	Sculptures/monumnets	<input type="checkbox"/>
Outdoor paddling pool	<input type="checkbox"/>	Seats	<input type="checkbox"/>	Animal/bird enclosure	<input type="checkbox"/>	Public art	<input type="checkbox"/>
Fishing	<input type="checkbox"/>	Operational toilet	<input type="checkbox"/>	Open air performance area	<input type="checkbox"/>	Facilities other	<input type="checkbox"/>
Watersports	<input type="checkbox"/>	Disabled facilities	<input type="checkbox"/>	Car parking	<input type="checkbox"/>	Specify other:	
Basketball hoops	<input type="checkbox"/>	Information	<input checked="" type="checkbox"/>	Horse riding	<input type="checkbox"/>		<input type="text"/>

Threats and disturbances (give details of severity etc)

Invading plants	<input type="checkbox"/>	<input type="text"/>
Erosion	<input type="checkbox"/>	<input type="text"/>
Motorcycle scrambling	<input type="checkbox"/>	<input type="text"/>
Intrusive buildings	<input type="checkbox"/>	<input type="text"/>
Boundary treatment	<input type="checkbox"/>	<input type="text"/>
Redevelopment	<input type="checkbox"/>	<input type="text"/>
Safety security	<input type="checkbox"/>	<input type="text"/>
Vandalism	<input type="checkbox"/>	<input type="text"/>
Litter	<input type="checkbox"/>	<input type="text"/>
Dogfouling	<input type="checkbox"/>	<input type="text"/>

SiteID: B19

Site name: Grove Railway Allotments

Fly Tipping	<input type="checkbox"/>	
Pollution	<input type="checkbox"/>	
Aircraft noise	<input type="checkbox"/>	
Rail/road noise	<input type="checkbox"/>	
Other	<input type="checkbox"/>	

Interest/potential for enhancement

Recreation:	active allotments
Structural:	
Amenity:	
Ecology:	quite green spot, will provide useful ecological resource for a number of species.
Education:	
Social cultural:	
Heritage:	
Health:	
Accessibility:	
Other:	
Comments	

Changes since last survey

Changes:	No apparent change since last survey
Comments:	

Geology, topography, aspect, drainage and soil

flat, well drained.

Contacts/Other's information/history and succession

SiteID: B19

Site name: Grove Railway Allotments

Habitats %

01: Native broadleaved woodland	<input type="text"/>	08: Acid grassland	<input type="text"/>	16: Bog	<input type="text"/>
02: Non-native broadleaved woodland:	<input type="text"/>	09: Neutral grassland (semi-improved)	<input type="text"/>	17: Reedswamp	<input type="text"/>
03: Coniferous woodland	<input type="text"/>	35: Neutral grassland (herb rich)	<input type="text"/>	40: Typha etc. swamp	<input type="text"/>
37: Scattered trees:	<input type="text"/>	10: Basic grassland	<input type="text"/>	18: Wet marginal vegetation	<input type="text"/>
05: Recently felled woodland:	<input type="text"/>	11: Improved/reseeded agric grassland	<input type="text"/>	19; Fen carr (woodland/scrub over fen)	<input type="text"/>
06: Scrub	<input type="text"/>	07: Amenity grassland	<input type="text"/>	20: Standing water (includes canals)	<input type="text"/>
38: Planted shrubbery	<input type="text"/>	12: Ruderal or ephemeral	<input type="text"/>	21: Ditches (water filled)	<input type="text"/>
25: Native hedge	<input type="text"/>	33: Roughland (intimate mix of 9, 14 6)	<input type="text"/>	23: Intertidal mud, sand, shingle etc	<input type="text"/>
34: Non-native hedge	<input type="text"/>	13: Bracken	<input type="text"/>	24: Saltmarsh	<input type="text"/>
31: Orchard	<input type="text"/>	14: Tall herbs	<input type="text"/>	30: Habitat information not available	<input type="text"/>
36: Vegetated walls, tombstones etc	<input type="text"/>	15: Heathland	<input type="text"/>	29: Other	<input type="text"/>
26: Bare soil and rock	<input type="text"/>	39: Allotments (active)	100	29: Other description	<input type="text"/>
27: Bare artificial habitat	<input type="text"/>	28: Arable	<input type="text"/>		

Habitat qualifiers

Treeline without hedge:	<input type="text"/>	Grazed:	<input type="text"/>	Floating vegetation:	<input type="text"/>		
Even-aged plantation:	<input type="text"/>	Infrequently mown:	<input type="text"/>	Submerged vegetation:	<input type="text"/>		
Coppice:	<input type="text"/>	Frequently mown:	<input type="text"/>	Emergent vegetation:	<input type="text"/>		
Flush:	<input type="text"/>	Cuttings removed:	<input type="text"/>	Saline:	<input type="text"/>		
Dead wood:	<input type="text"/>	Unmanaged grassland:	<input type="text"/>	Tidal:	<input type="text"/>		
Wet:	<input type="text"/>	Ridge and furrow:	<input type="text"/>	Naturally formed riverbank:	<input type="text"/>		
Hedge with treeline:	<input type="text"/>	Flush:	<input type="text"/>	Eutrophic	<input type="checkbox"/>	Oliotrophic	<input type="checkbox"/>
Ancient woodland:	<input type="text"/>	Wet:	<input type="text"/>	Mesotrophic	<input type="checkbox"/>	Dystrophic	<input type="checkbox"/>
Pollarded:	<input type="text"/>	Sand/clay bank:	<input type="text"/>				
Wood shrub layer:	<input type="text"/>						

SiteID: B19

Site name: Grove Railway Allotments

Interest

- | | | | |
|--------------|-------------------------------------|--------------|--------------------------|
| Invertebrate | <input checked="" type="checkbox"/> | Higher Plant | <input type="checkbox"/> |
| Fish | <input type="checkbox"/> | Bryophyte | <input type="checkbox"/> |
| Amphibian | <input type="checkbox"/> | Lichen | <input type="checkbox"/> |
| Reptile | <input type="checkbox"/> | Fungi | <input type="checkbox"/> |
| Mammal | <input checked="" type="checkbox"/> | Geology | <input type="checkbox"/> |
| Bird | <input checked="" type="checkbox"/> | other | <input type="checkbox"/> |

Additional comments:

Species Richness

Species richness:

Average

Nature conservation value

Nature conservation value
(surveyor's personal
opinion):

adjacent to parkland walk, so has good ecological links and a pleasant sheltered spot which will provide a useful resource for birds, bats and inverts.

Notes (Record dominant and notable plant species, birds and butterflies)

Notes:

SiteID: B19

Site name: Grove Railway Allotments

SITE MAP AND IMAGE

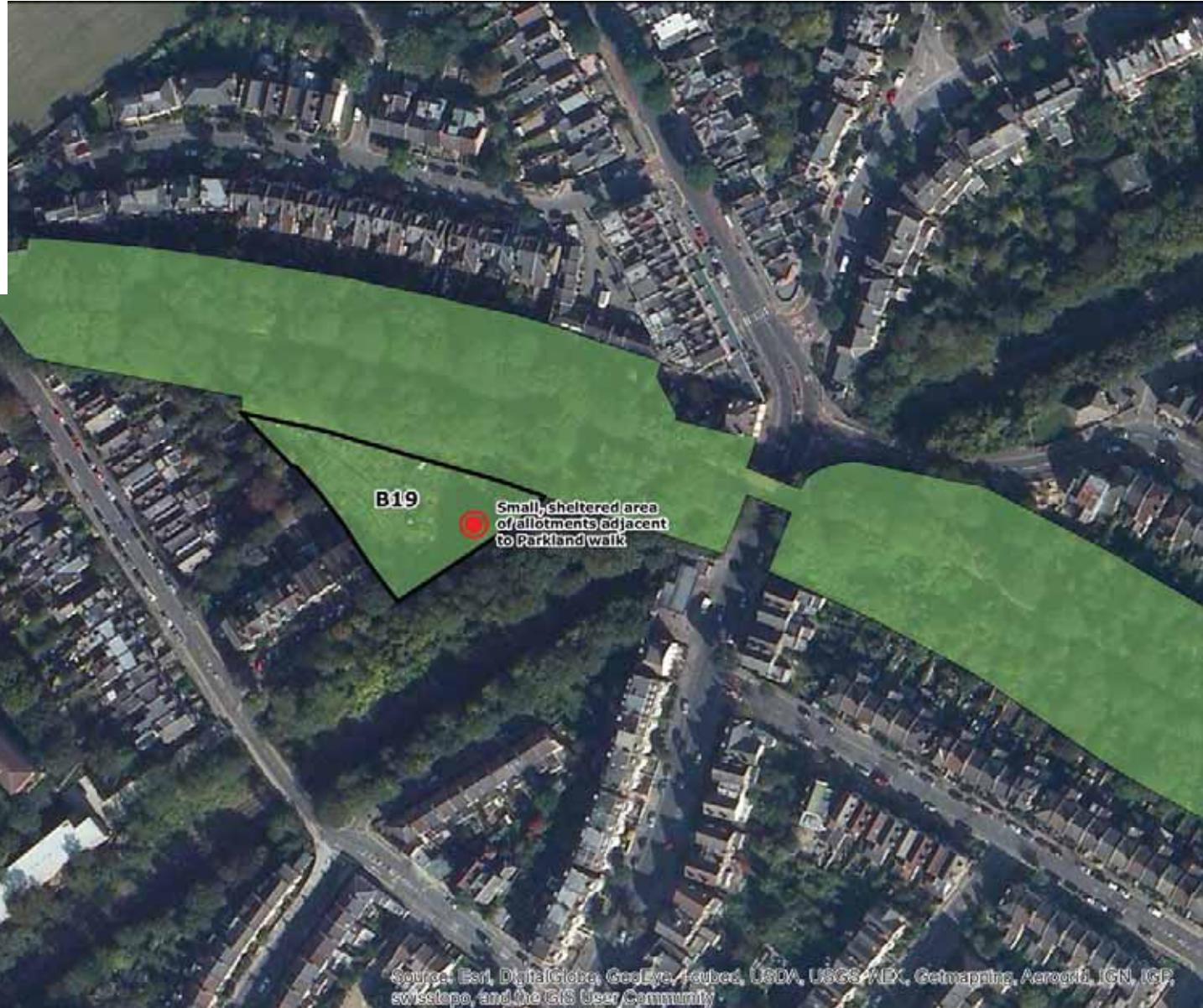

SiteID: B20

Site name: Tile Kiln Land Covered Reservoir

Site and parcel details

Location:	<input type="text"/>	Surveyor:	<input type="text" value="Eric Heath"/>
Owner:	<input type="text"/>	Survey date:	<input type="text" value="08/10/2013"/>
Manager:	<input type="text"/>	Time spent:	<input type="text" value="40 min"/>
Access/View from:	<input type="text"/>	Weather:	<input type="text" value="Sunny with cloud"/>
Permission to enter from:	<input type="text"/>	Access:	<input type="text" value="None"/>
Easting:	<input type="text" value="529010"/>	Northing:	<input type="text" value="187382"/>
		Area (ha):	<input type="text" value="1.00"/>

Open space typology

PPG17 ID:

PPG17 Typology:

Specify other:

Planning status

SSSI	<input type="checkbox"/>	MOL	<input type="checkbox"/>
LNR	<input type="checkbox"/>	Green chain	<input type="checkbox"/>
SINC or equivalent	<input type="checkbox"/>	Green corridor	<input type="checkbox"/>
Green Belt	<input type="checkbox"/>	No open space designation	<input type="checkbox"/>
Other	<input type="checkbox"/>	Conservation Area	<input checked="" type="checkbox"/>

Specify other:

Other information

Ownership:	<input type="text" value="Water company"/>
Public access:	<input type="text" value="None"/>
Public access restrictions	<input type="text"/>
Entry points:	<input type="text" value="Limited entry points"/>
Maintenance and management:	<input type="text" value="Good"/>
Predominant recreational use:	<input type="text"/>
Level of use:	<input type="text"/>

Accessibility (score 0-2)

Pedestrian:	<input type="text"/>	Cycle:	<input type="text"/>	Private car:	<input type="text"/>	Wheelchair:	<input type="text"/>	Public transport:	<input type="text"/>
-------------	----------------------	--------	----------------------	--------------	----------------------	-------------	----------------------	-------------------	----------------------

Facilities

Tennis courts (specify number):	<input type="text"/>	Playing pitches	Mini:	<input type="text"/>	Junior:	<input type="text"/>	Full:	<input type="text"/>
---------------------------------	----------------------	-----------------	-------	----------------------	---------	----------------------	-------	----------------------

SiteID: B20

Site name: Tile Kiln Land Covered Reservoir

Cricket pitch	<input type="checkbox"/>	All weather	<input type="checkbox"/>	All weather	<input type="checkbox"/>	All weather	<input type="checkbox"/>
Athletics track	<input type="checkbox"/>	Natural	<input type="checkbox"/>	Natural	<input type="checkbox"/>	Natural	<input type="checkbox"/>
Bowling green	<input type="checkbox"/>	Floodlit	<input type="checkbox"/>	Floodlit	<input type="checkbox"/>	Floodlit	<input type="checkbox"/>
Golf course	<input type="checkbox"/>						
Pitch putt/crazy golf	<input type="checkbox"/>	Play for under 7s	<input type="checkbox"/>	Refreshments	<input type="checkbox"/>	Waymarked walking	<input type="checkbox"/>
Driving range	<input type="checkbox"/>	Play for 7-13	<input type="checkbox"/>	Litter bins	<input type="checkbox"/>	Cycle paths	<input type="checkbox"/>
Changing rooms	<input type="checkbox"/>	Play for over 13s	<input type="checkbox"/>	Recycling facilities	<input type="checkbox"/>	Historic features	<input type="checkbox"/>
Motor cross	<input type="checkbox"/>	BMX track	<input type="checkbox"/>	Dog litter bins/area	<input type="checkbox"/>	Art gallery	<input type="checkbox"/>
Outdoor swimming pool	<input type="checkbox"/>	Skateboard area	<input type="checkbox"/>	Nature trail	<input type="checkbox"/>	Sculptures/monumnets	<input type="checkbox"/>
Outdoor paddling pool	<input type="checkbox"/>	Seats	<input type="checkbox"/>	Animal/bird enclosure	<input type="checkbox"/>	Public art	<input type="checkbox"/>
Fishing	<input type="checkbox"/>	Operational toilet	<input type="checkbox"/>	Open air performance area	<input type="checkbox"/>	Facilities other	<input type="checkbox"/>
Watersports	<input type="checkbox"/>	Disabled facilities	<input type="checkbox"/>	Car parking	<input type="checkbox"/>	Specify other:	
Basketball hoops	<input type="checkbox"/>	Information	<input type="checkbox"/>	Horse riding	<input type="checkbox"/>		<input type="text"/>

Threats and disturbances (give details of severity etc)

Invading plants	<input type="checkbox"/>	<input type="text"/>
Erosion	<input type="checkbox"/>	<input type="text"/>
Motorcycle scrambling	<input type="checkbox"/>	<input type="text"/>
Intrusive buildings	<input type="checkbox"/>	<input type="text"/>
Boundary treatment	<input type="checkbox"/>	<input type="text"/>
Redevelopment	<input type="checkbox"/>	<input type="text"/>
Safety security	<input type="checkbox"/>	<input type="text"/>
Vandalism	<input type="checkbox"/>	<input type="text"/>
Litter	<input type="checkbox"/>	<input type="text"/>
Dogfouling	<input type="checkbox"/>	<input type="text"/>

SiteID: B20

Site name: Tile Kiln Land Covered Reservoir

Fly Tipping	<input type="checkbox"/>	
Pollution	<input type="checkbox"/>	
Aircraft noise	<input type="checkbox"/>	
Rail/road noise	<input type="checkbox"/>	
Other	<input type="checkbox"/>	

Interest/potential for enhancement

Recreation:	
Structural:	
Amenity:	
Ecology:	grassland appears to be unremarkable, although the small mature woodland to the north offers some value.
Education:	
Social cultural:	
Heritage:	
Health:	
Accessibility:	
Other:	
Comments	

Changes since last survey

Changes: No apparent change since last survey

Comments:

Geology, topography, aspect, drainage and soil

steep slopes around flat covered reservoir.

Contacts/Other's information/history and succession

SiteID: B20

Site name: Tile Kiln Land Covered Reservoir

Habitats %

01: Native broadleaved woodland	<input type="text" value="25"/>	08: Acid grassland	<input type="text"/>	16: Bog	<input type="text"/>
02: Non-native broadleaved woodland:	<input type="text"/>	09: Neutral grassland (semi-improved)	<input type="text" value="75"/>	17: Reedswamp	<input type="text"/>
03: Coniferous woodland	<input type="text"/>	35: Neutral grassland (herb rich)	<input type="text"/>	40: Typha etc. swamp	<input type="text"/>
37: Scattered trees:	<input type="text"/>	10: Basic grassland	<input type="text"/>	18: Wet marginal vegetation	<input type="text"/>
05: Recently felled woodland:	<input type="text"/>	11: Improved/reseeded agric grassland	<input type="text"/>	19; Fen carr (woodland/scrub over fen)	<input type="text"/>
06: Scrub	<input type="text"/>	07: Amenity grassland	<input type="text"/>	20: Standing water (includes canals)	<input type="text"/>
38: Planted shrubbery	<input type="text"/>	12: Ruderal or ephemeral	<input type="text"/>	21: Ditches (water filled)	<input type="text"/>
25: Native hedge	<input type="text"/>	33: Roughland (intimate mix of 9, 14 6)	<input type="text"/>	23: Intertidal mud, sand, shingle etc	<input type="text"/>
34: Non-native hedge	<input type="text"/>	13: Bracken	<input type="text"/>	24: Saltmarsh	<input type="text"/>
31: Orchard	<input type="text"/>	14: Tall herbs	<input type="text"/>	30: Habitat information not available	<input type="text"/>
36: Vegetated walls, tombstones etc	<input type="text"/>	15: Heathland	<input type="text"/>	29: Other	<input type="text"/>
26: Bare soil and rock	<input type="text"/>	39: Allotments (active)	<input type="text"/>	29: Other description	<input type="text"/>
27: Bare artificial habitat	<input type="text"/>	28: Arable	<input type="text"/>		

Habitat qualifiers

Treeline without hedge:	<input type="text"/>	Grazed:	<input type="text"/>	Floating vegetation:	<input type="text"/>		
Even-aged plantation:	<input type="text"/>	Infrequently mown:	<input type="text"/>	Submerged vegetation:	<input type="text"/>		
Coppice:	<input type="text"/>	Frequently mown:	<input type="text" value="y"/>	Emergent vegetation:	<input type="text"/>		
Flush:	<input type="text"/>	Cuttings removed:	<input type="text" value="n"/>	Saline:	<input type="text"/>		
Dead wood:	<input type="text"/>	Unmanaged grassland:	<input type="text"/>	Tidal:	<input type="text"/>		
Wet:	<input type="text"/>	Ridge and furrow:	<input type="text"/>	Naturally formed riverbank:	<input type="text"/>		
Hedge with treeline:	<input type="text"/>	Flush:	<input type="text"/>	Eutrophic	<input type="checkbox"/>	Oliotrophic	<input type="checkbox"/>
Ancient woodland:	<input type="text"/>	Wet:	<input type="text"/>	Mesotrophic	<input type="checkbox"/>	Dystrophic	<input type="checkbox"/>
Pollarded:	<input type="text"/>	Sand/clay bank:	<input type="text"/>				
Wood shrub layer:	<input type="text"/>						

SiteID: B20

Site name: Tile Kiln Land Covered Reservoir

Interest

- | | | | |
|--------------|--------------------------|--------------|--------------------------|
| Invertebrate | <input type="checkbox"/> | Higher Plant | <input type="checkbox"/> |
| Fish | <input type="checkbox"/> | Bryophyte | <input type="checkbox"/> |
| Amphibian | <input type="checkbox"/> | Lichen | <input type="checkbox"/> |
| Reptile | <input type="checkbox"/> | Fungi | <input type="checkbox"/> |
| Mammal | <input type="checkbox"/> | Geology | <input type="checkbox"/> |
| Bird | <input type="checkbox"/> | other | <input type="checkbox"/> |

Additional comments:

interest principally lies in the woodland as grassland appears unremarkable.

Species Richness

Species richness: Poor/Average

Nature conservation value

Nature conservation value (surveyor's personal opinion): no access so difficult to judge. Grassland appears botanically uninteresting. Woodland appears to have varied species and structural diversity.

Notes (Record dominant and notable plant species, birds and butterflies)

Notes: grassland appears rank, abundant green alkanet, dandelion, common nettle dock species amongst the grass. Woodland canopy includes oak, ash, sycamore and poplar sp.

SiteID: B20

Site name: Tile Kiln Land Covered Reservoir

SITE MAP AND IMAGE

